

**CLEAR BLUE SMILES™**

**Suresmile® Aligner**

**#2 CONSULTATION PROCESS**

# Appointment #1

## OVERVIEW

Review diagnosis and treatment plan.

Adjust the digital setup as needed for effective and efficient treatment.

Submit digital setup to the lab to embed the changes.

## PREPARATION

Review handout:  
#1 Ordering Case Type

Review handout:  
#2 Consultation Process

## APPOINTMENT

Appointment time commitment: 30-45 minutes

Will schedule call #2 at the end of this appointment.

# Appointment #1

## STEP 1

Review diagnosis.

## STEP 2

Review treatment plan.

**Digital Setup Evaluation:**

1. Smile Design
2. Occlusal Plane
3. Tooth Adjustments
4. Finalize Occlusion

## STEP 3

Review orthodontic and restorative callouts.

## STEP 4

Review “Rule of 3’s” Calculation:

**Estimation of:**

1. Treatment time
2. Treatment cost
3. Dispensing protocol

# Patient Consult

*A clear, concise 4-step consultation process will provide all the pertinent information needed to provide the Patient with an effective and efficient consultation. This instills confidence in the Doctor translating to a clear pathway for greater case acceptance leading to practice growth.*

*Step 1: Review Tx time*

*Step 2: Review IPR, attachments, SHO, and THO using Staged Models*

*Step 3: Review Orthodontic and Restorative Callouts.*

*Step 4: Review Tx costs and Sign Paperwork*

- Clear Aligner Contract
- Orthodontic Informed Consent
- Clear Aligner Patient Partnership Agreement

**CLEAR BLUE SMILES™**

# **Step 1: Review Diagnosis**

# Step 1: Review Diagnosis

Discussion of the orthodontic diagnosis including crowding, spacing, overjet, overbite and occlusion. Utilize the therapeutic model checklist to aid in diagnostic review.

**CLEAR BLUE SMILES™**

# **Review Therapeutic Model Checklist**

# 1. Login into SureSmile®

Dentsply Sirona

SureSmile®

Log in with your account details

Email address

Password

Login

[Forgot your password?](#)

[Looking to add a new user to your account?](#)

New to SureSmile®?  
Click here to create an account

© 2022 OraMetrix. All rights reserved.

[Privacy Policy](#)

# 2. Select Review setup and staged models

AuraSmile Dental

Patient ID

Dr. Brian Gaudreault  
AuraSmile Dental

SureSmile Aligner

Sort by: Task  
Show Tasks of: All Types  
Tasks for: All

View:  List  Grid

Tasks (4) | Patients | Shipments | Jobs | DS CEREC Orders | Reports | Active Tasks

Flag	Card	Last name	First name	Patient ID	Owner	Item	Task	Due Date	Notes	Setup Approval Date	Status	Deferred To
<input type="checkbox"/>		Walker	Shekeda	O3P3	Douglas W. Voiers, DDS		Order Retainers	2022-07-04		2022-06-16	Active	
<input checked="" type="checkbox"/>		Dillon	Sanders	H5Y4	Douglas W. Voiers, DDS		Review setup & staged models	2022-06-30		2022-07-27	Active	
<input type="checkbox"/>		Wayne	Renee	V9T8	Douglas W. Voiers, DDS		Review setup & staged models	2022-06-30		2022-07-20	Active	
<input type="checkbox"/>		Miller	Jeff	G6M8	Douglas W. Voiers, DDS		Review setup & staged models	2022-07-01		2022-07-21	Active	

# Setup and Staging Opens

# 3. Toggle to Initial Model

# Initial Model Opens

# 4. Select Overview

**Checklist and Overview**

- Overview (Read the Notes from the Digital Lab.)
- Ceph Review
- Facial Smile
- 2D/3D Alignment
- Bite - Right Buccal
- Upper, Lower - Midline
- Bite - Left Buccal
- Upper Anatomy
- Upper - Feature Points
- Lower Anatomy
- Lower - Feature Points
- Summary

**Image Assets**

Camera (Patient View) Navigation

# Review Digital Lab Notes

- Product Notes (Left Panel):** A sidebar containing a list of notes. A red arrow points to the "All Notes" dropdown menu. The notes are organized by date:
  - 2022-08-31:**
    - 05:54:00 **Finished by** Lisette Hitt
    - OraMetrix #1**
  - 2022-08-30:**
    - 18:29:17 **In Production** Elluany Po...
    - 17:27:18 **Submitted** Dr. Brian G...
    - 17:27:18 **Instructions** Dr. Brian G...Below the notes, there is a text instruction: "Keep already placed attachments: No No more than 1mm of cuspid expansion".
- 3D Dental Model (Center):** A 3D rendering of a dental arch with a single tooth highlighted in green.
- Image Assets (Right Panel):** A section titled "Image Assets" containing two photographs of a patient: a frontal view and a profile view.

At the bottom of the interface, the text "Camera (Patient View) Navigation" is visible.

# 5. Ceph Review

On the left side, there is a 'Checklist and Overview' panel. The 'Ceph Review' item is highlighted with a red arrow. Below it, a note reads: 'Confirm occlusal plane accuracy by displaying/hiding the upper arch. Note: The occlusal plane may not match when comparing a therapeutic model with an initial ceph'. Other items in the checklist include 'Facial Smile', '2D/3D Alignment', 'Bite - Right Buccal', 'Upper, Lower - Midline', 'Bite - Left Buccal', 'Upper Anatomy', 'Upper - Feature Points', and 'Lower Anatomy'.

On the right side, there is an 'Image Assets' panel. It contains two images: a profile photograph of a woman with long blonde hair and a 2D cephalometric X-ray image of the same patient's skull.

# 6. Facial Smile

# 7. 2D/3D Alignment

- Checklist and Overview:** A sidebar on the left containing a checklist. The '2D/3D Alignment' item is highlighted with a red arrow. The checklist includes:
  - Overview (checked)
  - Ceph Review (checked)
  - Facial Smile (checked)
  - 2D/3D Alignment** (highlighted with a red arrow)
    - Enlarge Facial Smile photo as needed.
    - Confirm the superimposition of the model onto the photo. Apply 2D/3D Cant Alignment adjustment as needed.
    - Consider using the lip tracing tool in the upper right window to evaluate the smile line.
  - Bite - Right Buccal
  - Upper, Lower - Midline
  - Bite - Left Buccal
  - Upper Anatomy
  - Upper - Feature Points
- Main View:** A large central window showing a 3D digital model of a patient's upper teeth superimposed onto a photograph of the patient's face. A vertical blue line is visible in the center of the face, likely representing the midline.
- Image Assets:** A window on the right showing a gallery of images. The top image is a full-face photograph of the patient smiling. The bottom image is a close-up photograph of the patient's teeth.

# 8. Bite-Right Buccal

### Checklist and Overview

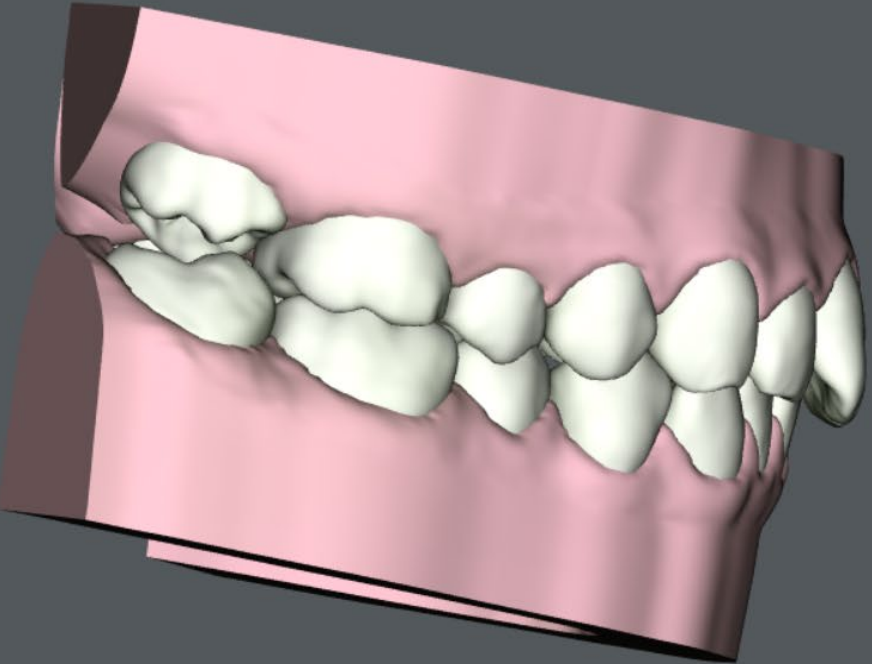
- ✓ Overview
- ✓ Ceph Review
- ✓ Facial Smile
- ✓ 2D/3D Alignment
- ▶ **Bite - Right Buccal**   
Refer to the 3D model and Right Buccal photo. Confirm right-side bite adjustment.
- ⋮ Upper, Lower - Midline
- ⋮ Bite - Left Buccal
- ⋮ Upper Anatomy
- ⋮ Upper - Feature Points
- ⋮ Lower Anatomy
- ⋮ Lower - Feature Points

### Image Assets

# 9. Upper/Lower Midline

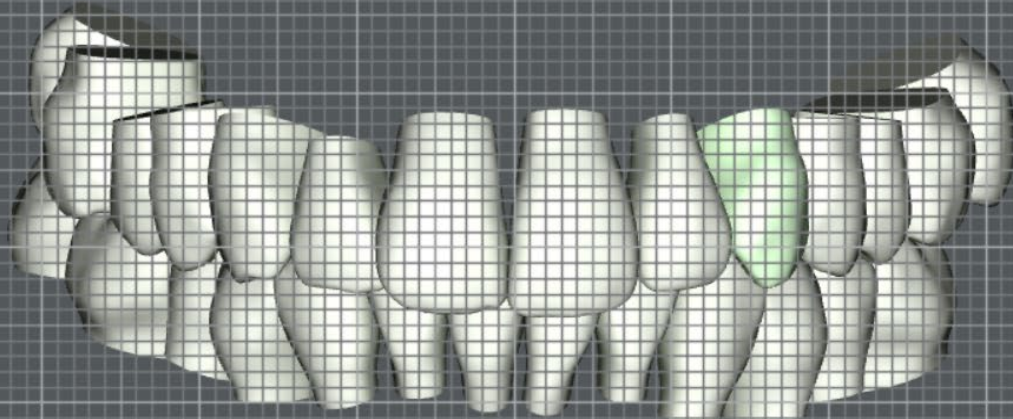

### Checklist and Overview

- ✓ Overview
- ✓ Ceph Review
- ✓ Facial Smile
- ✓ 2D/3D Alignment
- ✓ Bite - Right Buccal
- ▶ **Upper, Lower - Midline** ←
- Bite - Left Buccal
- Upper Anatomy
- Upper - Feature Points
- Lower Anatomy
- Lower - Feature Points

Distance of Grid Lines: 1 mm  
Camera (Patient View) Navigation

### Image Assets

# 10. Bite-Left Buccal

### Checklist and Overview

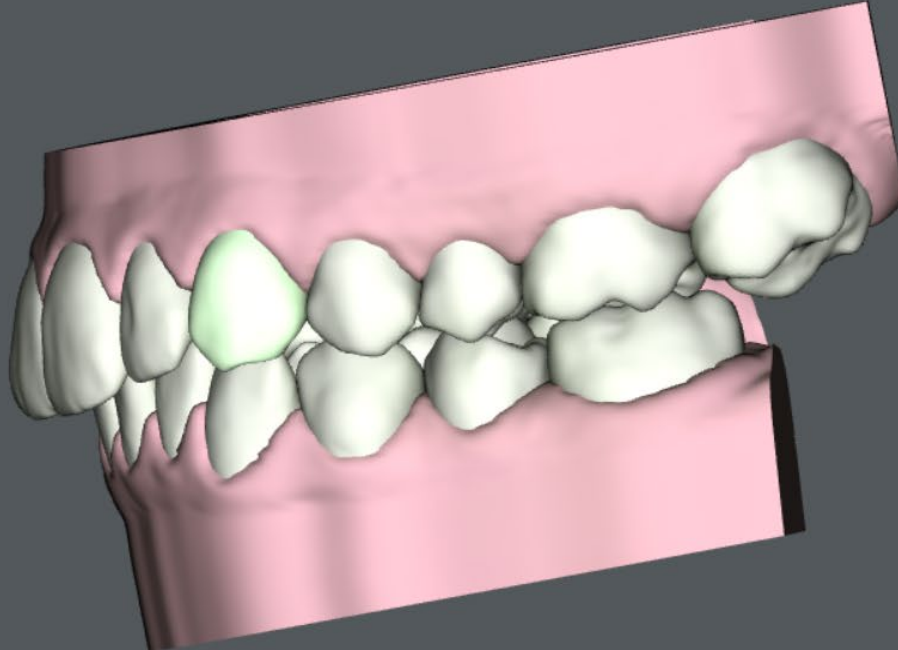
- ✓ Overview
- ✓ Ceph Review
- ✓ Facial Smile
- ✓ 2D/3D Alignment
- ✓ Bite - Right Buccal
- ✓ Upper, Lower - Midline
- ▶ Bite - Left Buccal**   
Refer to the 3D model and Left Buccal photo. Confirm left-side bite adjustment.
- ⋮ Upper Anatomy
- ⋮ Upper - Feature Points
- ⋮ Lower Anatomy
- ⋮ Lower - Feature Points

### Image Assets

# 11. Upper Anatomy

### Checklist and Overview

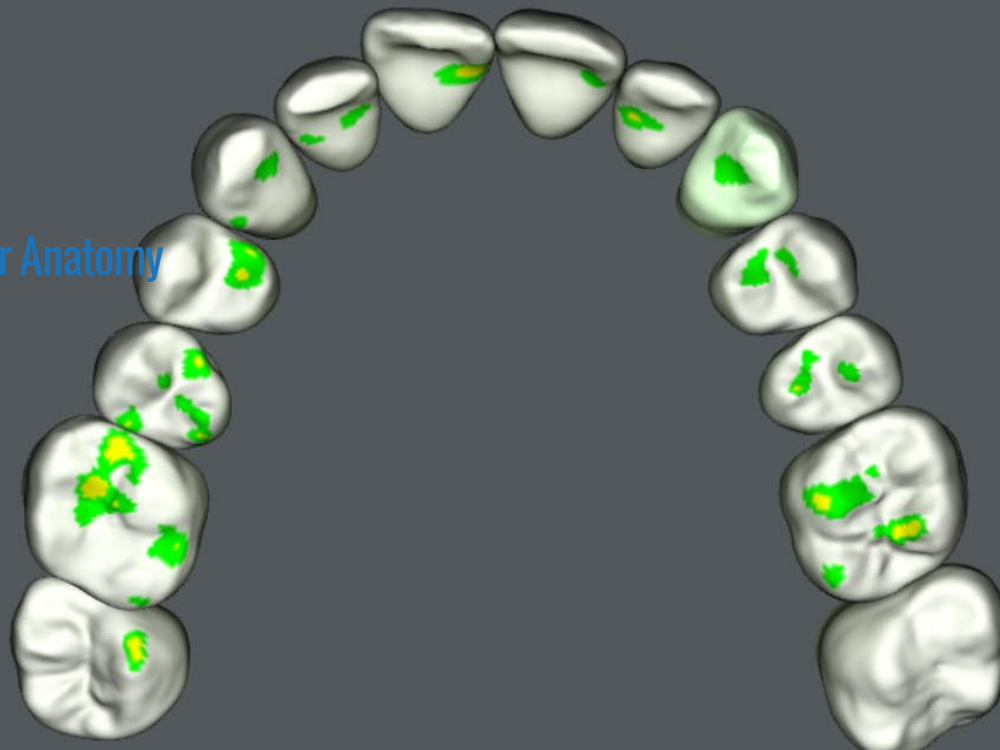

- Bite - Right Buccal
- Upper, Lower - Midline
- Bite - Left Buccal
- Upper Anatomy** 
- Upper - Feature Points
- Lower Anatomy
- Lower - Feature Points
- Summary

11 Upper Anatomy

Camera (Patient View) Navigation

### Image Assets

# 12. Upper-Feature Points

### Checklist and Overview

- ✓ Ceph Review
- ✓ Facial Smile
- ✓ 2D/3D Alignment
- ✓ Bite - Right Buccal
- ✓ Upper, Lower - Midline
- ✓ Bite - Left Buccal
- ✓ Upper Anatomy
- ▶ Upper - Feature Points**   
Refer to the 3D model and the tooth features. Confirm the placement of the tooth features.
- ⋮ Lower Anatomy
- ⋮ Lower - Feature Points
- ⋮ Summary

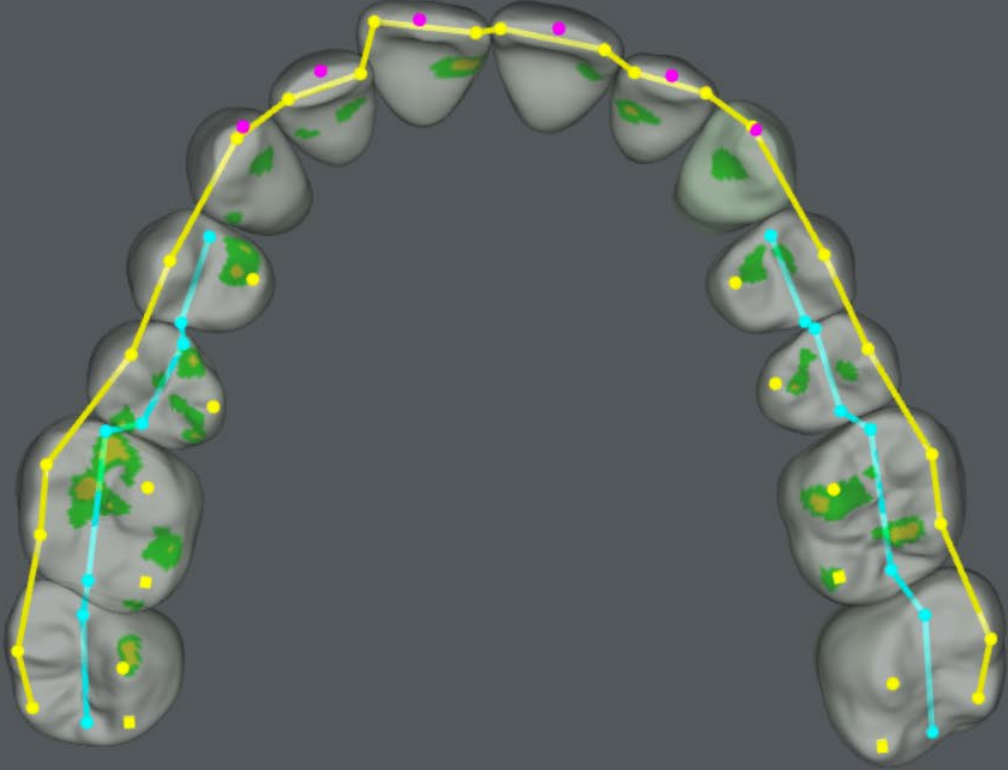

### Image Assets

# 13. Lower Anatomy

### Checklist and Overview

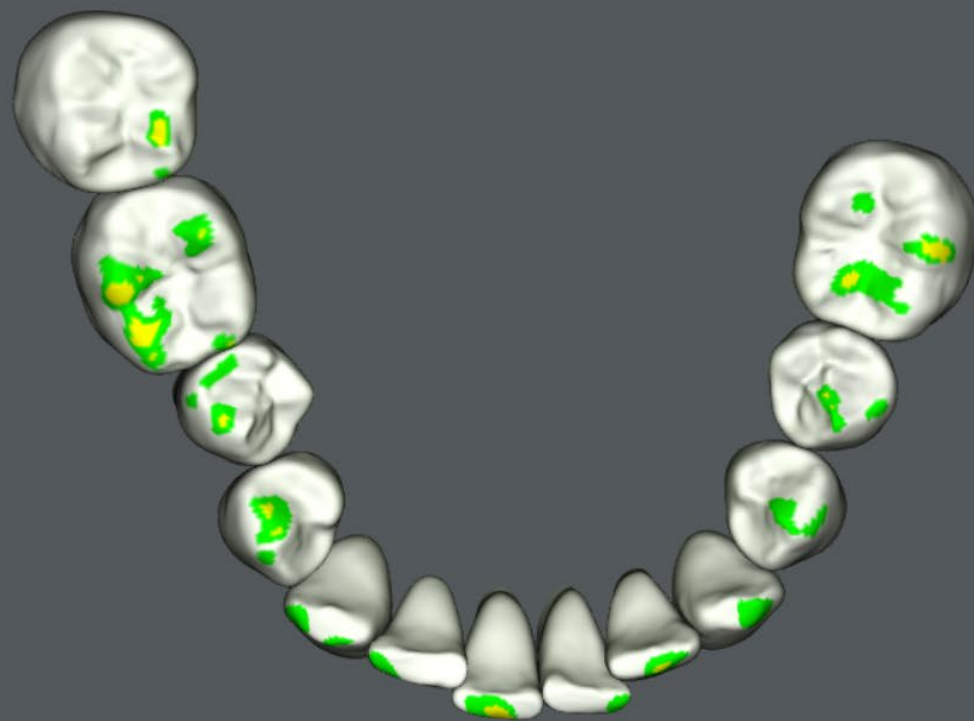

- ✓ Ceph Review
- ✓ Facial Smile
- ✓ 2D/3D Alignment
- ✓ Bite - Right Buccal
- ✓ Upper, Lower - Midline
- ✓ Bite - Left Buccal
- ✓ Upper Anatomy
- ✓ Upper - Feature Points
- ▶ Lower Anatomy** ←

Refer to the occlusal paper marks (if present) and the virtual occlusal marks. Confirm occlusal mark consistency.  
(OraScan) Display Scan vs. Template Data. Refer to the source of the scan data and the 3D model. Confirm modeling accuracy.  
(CBCT) Refer to the photographs and

Camera (Patient View) Navigation

### Image Assets

# 14. Lower-Feature Points

- Checklist and Overview:** A sidebar on the left containing a list of tasks. The task "Lower - Feature Points" is highlighted with a red arrow. Below it, a description reads: "Refer to the 3D model and the tooth features. Confirm the placement of the tooth features."
- 3D Model:** A central 3D rendering of a lower dental arch. The teeth are grey, and feature points are marked with yellow and cyan dots connected by lines. A red arrow points from the checklist to this model.
- Image Assets:** A panel on the right showing two clinical photographs of the lower teeth, one above the other, used for comparison with the 3D model.

# 15. Summary

**Checklist and Overview**

- ✓ Ceph Review
- ✓ Facial Smile
- ✓ 2D/3D Alignment
- ✓ Bite - Right Buccal
- ✓ Upper, Lower - Midline
- ✓ Bite - Left Buccal
- ✓ Upper Anatomy
- ✓ Upper - Feature Points
- ✓ Lower Anatomy
- ✓ Lower - Feature Points
- ▶ Summary** ← Review the Discrepancy Index score to assess severity of malocclusion.

**Quality Discrepancy Index**

Select Feature Points:  System  Digital Lab  Practice

Labels  Ref. Arch  Exclude

Overjet [Standard] (2)

8	7	6	5	4	3	2	1	1	2	3	4	5	6	7	8
□	□	□	□	□	○	□	□	□	□	○	□	□	□	□	□
8	7	6	5	4	3	2	1	1	2	3	4	5	6	7	8

Current Sum: 2 Standard: 12 SureSmile: 5 Total: 17

Camera (Patient View) Navigation

**CLEAR BLUE SMILES™**

## **Step 2: Review Treatment Plan**

# Step 2: Review Treatment Plan

Evaluate the digital lab setup to confirm it addresses the Patient's Chief Complaint and Orthodontic diagnosis. Utilize the Setup and Staging review checklist to aid in the digital setup review. Adjust the digital setup and submit to apply the changes.

## Adjustments include:

- Smile Design
- Occlusal Plane development
- Tooth Adjustments (Overall alignment with restorative considerations)
- Finalize Occlusion (Overjet, overbite, Curve of Spee, and arch coordination considering protrusive and lateral excursions)

**CLEAR BLUE SMILES™**

# **Review Setup and Staging Checklist**

# 1. Login into SureSmile

Dentsply Sirona

SureSmile®

Log in with your account details

Email address

Password

Login

[Forgot your password?](#)

[Looking to add a new user to your account?](#)

New to SureSmile®?  
Click here to create an account

© 2022 OraMetrix. All rights reserved.

[Privacy Policy](#)

# 2. Select Review setup and staged models

AuraSmile Dental

Patient ID

Dr. Brian Gaudreault  
AuraSmile Dental

SureSmile Aligner

Sort by: Task  
Show Tasks of: All Types  
Tasks for: All

View: [List View] [Grid View]

Tasks (4) | Patients | Shipments | Jobs | DS CEREC Orders | Reports | Active Tasks

Flag	Card	Last name	First name	Patient ID	Owner	Item	Task	Due Date	Notes	Setup Approval Date	Status	Deferred To
<input type="checkbox"/>		Walker	Shekeda	O3P3	Douglas W. Voiers, DDS		Order Retainers	2022-07-04		2022-06-16	Active	
<input checked="" type="checkbox"/>		Dillon	Sanders	H5Y4	Douglas W. Voiers, DDS		Review setup & staged models	2022-06-30		2022-07-27	Active	
<input type="checkbox"/>		Wayne	Renee	V9T8	Douglas W. Voiers, DDS		Review setup & staged models	2022-06-30		2022-07-20	Active	
<input type="checkbox"/>		Miller	Jeff	G6M8	Douglas W. Voiers, DDS		Review setup & staged models	2022-07-01		2022-07-21	Active	

# Setup and Staging Review Opens

- Setup and Staging Review
- Labial View
- Right Buccal View
- Left Buccal View
- Upper Occlusal
- Lower Occlusal
- IPR / Attachment / Trimline

Below the checklist, there is a "Request Modifications" toggle switch which is currently turned off. At the bottom of the checklist panel, there is a button labeled "Approve & Order Aligners". The bottom of the interface features a navigation bar with playback controls (back, play, forward), a timeline with markers at 1, 5, 10, 15, 20, and 21, and icons for "Legend" and "Treatment Details".

# 3. Select Overview

- Overview (selected, with a red arrow pointing to it)
- Click the Notes Tab and review the notes from the Digital Lab (DL). Go to next step to begin reviewing the setup in different views, and review IPR
- Setup and Staging Review (checked)
- Labial View (checked)
- Right Buccal View (checked)
- Left Buccal View (checked)
- Upper Occlusal (checked)
- Lower Occlusal (checked)
- IPR / Attachment / Trimline (checked)

Below the checklist is a 'Request Modifications' toggle switch. At the bottom of the interface, there is a 'Camera (Patient View) Navigation' bar with playback controls and a timeline from 1 to 21. The bottom right corner contains 'Legend' and 'Treatment Details' buttons.

# 4. Select Notes Tab

### Product Notes

All Notes

**2022-08-31**

05:54:00 **Finished by** Lisette Hitt  
**OraMetrix #1**

**2022-08-30**

18:29:17 **In Production** Elluany Po...

17:27:18 **Submitted** Dr. Brian G...

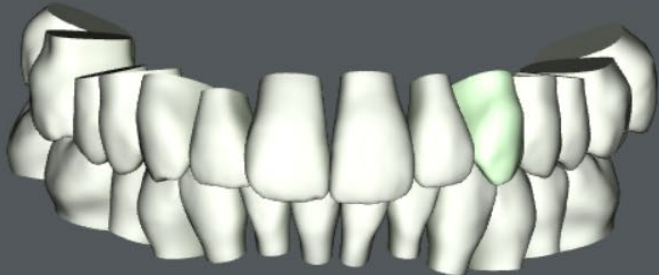

17:27:18 **Instructions** Dr. Brian G...

Keep already placed attachments: No  
No more than 1mm of cuspid expansion

Camera (Patient View) Navigation

### Image Assets

# Review Digital Lab Notes

- Product Notes:** A sidebar on the left containing a list of notes. A red arrow points to the entry: "05:54:00 Finished by OraMetrix #1 Lisette Hitt". Below this, notes for "2022-08-30" include "18:29:17 In Production Elluany Po...", "17:27:18 Submitted Dr. Brian G...", and "17:27:18 Instructions Dr. Brian G...". A note at the bottom states: "Keep already placed attachments: No No more than 1mm of cuspid expansion".
- 3D Model:** A central view showing a 3D digital model of a dental arch. The upper right premolar is highlighted in green.
- Image Assets:** A panel on the right showing two images: a patient's smile and a clinical photograph of the teeth.

At the bottom of the interface, the text "Camera (Patient View) Navigation" is visible.

# 5. Select Labial View

# 6. Select Right Buccal View

- Checklist and Overview:** A sidebar on the left contains a checklist with the following items:
  - Overview (checked)
  - Setup and Staging Review (checked)
    - Labial View (checked)
    - Right Buccal View** (selected, indicated by a red arrow)
    - Left Buccal View (checked)
  - Upper Occlusal (checked)
  - Lower Occlusal (checked)
  - IPR / Attachment / Trimline (checked)
- 3D Model:** The central area shows a 3D model of the patient's teeth and aligner in a right buccal view. The aligner is shown in pink, and the teeth are in white. The camera is labeled "Camera (Patient View) Navigation".
- Image Assets:** On the right, there are two clinical photographs of the patient's teeth, showing the right buccal view.
- Bottom Bar:** Includes a "Request Modifications" toggle, an "Approve & Order Aligners" button, a timeline with markers at 1, 5, 10, 15, 20, and 21, and icons for "Legend" and "Treatment Details".

# 7. Select Left Buccal View

# 8. Select Upper Occlusal View

Second Site | Jean Frost (R2N6) | Setup & Staging 1 (Ready for Review) | SureSmile Aligner

Checklist and Overview

- ✓ Overview
- ✓ Setup and Staging Review
  - ✓ Labial View
  - ✓ Right Buccal View
  - ✓ Left Buccal View
  - ▶ Upper Occlusal
  - ✓ Lower Occlusal
  - ✓ IPR / Attachment / Trimline

Request Modifications

Approve & Order Aligners

Image Assets

Camera (Patient View) Navigation

Legend | Treatment Details

# 9. Select Lower Occlusal View

# 10. Review IPR/Attachments/Trimline

Second Site | Jean Frost (R2N6) | Setup & Staging 1 (Ready for Review) | SureSmile Aligner

Checklist and Overview

- Overview
- Setup and Staging Review
  - Labial View
  - Right Buccal View
  - Left Buccal View
  - Upper Occlusal
  - Lower Occlusal
  - IPR / Attachment / Trimline

Request Modifications

Approve & Order Aligners

Image Assets

Camera (Patient View) Navigation

Legend | Treatment Details

# 11. Review Treatment Details

- Overview (checked)
- Setup and Staging Review (checked)
  - Labial View (checked)
  - Right Buccal View (checked)
  - Left Buccal View (checked)
  - Upper Occlusal (checked)
  - Lower Occlusal (checked)
  - IPR / Attachment / Trimeline (play button icon)

Below the checklist is a "Request Modifications" toggle (off) and an "Approve & Order Aligners" button. On the right, the "Image Assets" panel shows two photos: a patient's smile and a clinical view of the teeth. At the bottom, there is a navigation timeline with markers for 1, 5, 10, 15, 20, and 21. A red arrow points to the "Treatment Details" icon in the bottom right corner.

# Tooth Movements

Tooth Movements	Elastics	Measurements	IPR Tracking													
Stage 29	UR8	UR7	UR6	UR5	UR4	UR3	UR2	UR1	UL1	UL2	UL3	UL4	UL5	UL6	UL7	UL8
mesial (+) / distal (-)		-0.3	-0.1	0.1			-0.1	0.3	-0.3	-0.1	-0.3	-0.2	-0.1	-0.3	-0.3	
buccal (+) / lingual (-)		1.1	-0.3	0.7	0.3	0.5	0.8	-0.3	0.2	0.6	0.2	1.1	0.5			
occlusal (+) / gingival (-)		1.1		-0.1	0.3	0.3	0.4	0.2		0.5	0.2	0.2				
Torque facial (+) / lingual (-)		-16	-4				2		4		-2					
Ang. mesial (+) / distal (-)		6						-4	3	4						
Rot. mesial (+) / distal (-)				-5	5		-7	-18	3	-9	7		-7			
Spacing (+) / Intersection (-)									-0.2							
Do not move	<input type="checkbox"/>	<input type="checkbox"/>	<input type="checkbox"/>	<input type="checkbox"/>	<input type="checkbox"/>	<input type="checkbox"/>	<input type="checkbox"/>	<input type="checkbox"/>	<input type="checkbox"/>	<input type="checkbox"/>	<input type="checkbox"/>	<input type="checkbox"/>	<input type="checkbox"/>	<input type="checkbox"/>	<input type="checkbox"/>	<input type="checkbox"/>

**Cumulative:**  Cumulative  Incremental

# Tooth Movements

Stage 29	UR8	UR7	UR6	UR5	UR4	UR3	UR2	UR1	UL1	UL2	UL3	UL4	UL5	UL6	UL7	UL8
mesial (+) / distal (-)																
buccal (+) / lingual (-)																
occlusal (+) / gingival (-)																
Torque facial (+) / lingual (-)																
Ang. mesial (+) / distal (-)																
Rot. mesial (+) / distal (-)																
Spacing (+) / Intersection (-)									-0.2							
Do not move	<input type="checkbox"/>	<input type="checkbox"/>	<input type="checkbox"/>	<input type="checkbox"/>	<input type="checkbox"/>	<input type="checkbox"/>	<input type="checkbox"/>	<input type="checkbox"/>	<input type="checkbox"/>	<input type="checkbox"/>	<input type="checkbox"/>	<input type="checkbox"/>	<input type="checkbox"/>	<input type="checkbox"/>	<input type="checkbox"/>	<input type="checkbox"/>

**Cumulative:**  Cumulative  Incremental

# Elastics

Tooth Movements	Elastics	Measurements	IPR Tracking
Class Correction [mm]		Midline Correction [mm]	
0.0 mm		0.0 mm	

# Measurements

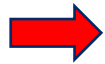

Tooth Movements	Elastics	Measurements	IPR Tracking	
<input checked="" type="radio"/> malocclusion <input type="radio"/> setup				
	Bolton Ratio	Maxilla Sum	Mandible Sum	Lower
All (6..6)	98.1	91.3 mm	89.6 mm	Surplus (6..6): 6.2 mm
Anteriors (3..3)	79.2	44.1 mm	34.9 mm	Surplus (3..3): 0.9 mm
Arch Length Discrepancy			Measured Overjet	
	Left	Right	0.0 mm	
Upper	1.0 mm	0.5 mm		
Lower	-1.3 mm	-0.3 mm		

# Measurements

Tooth Movements	Elastics	Measurements	IPR Tracking	
<input type="radio"/> malocclusion <input checked="" type="radio"/> setup 				
	Bolton Ratio	Maxilla Sum	Mandible Sum	Lower
All (6..6)	98.1	91.3 mm	89.6 mm	Surplus (6..6): 6.2 mm
Anteriors (3..3)	79.2	44.1 mm	34.9 mm	Surplus (3..3): 0.9 mm

Arch Length Discrepancy		
	Left	Right
Upper	1.4 mm	1.4 mm
Lower	0.4 mm	0.4 mm

Measured Overjet
0.3 mm

# IPR Tracking

Tooth Movements	Elastics		Measurements			IPR Tracking										✕
	UR8	UR7	UR6	UR5	UR4	UR3	UR2	UR1	UL1	UL2	UL3	UL4	UL5	UL6	UL7	UL8
Planned								-0.2								
Applied																
Completed	<input type="checkbox"/>	<input type="checkbox"/>	<input type="checkbox"/>	<input type="checkbox"/>	<input type="checkbox"/>	<input type="checkbox"/>	<input type="checkbox"/>	<input type="checkbox"/>	<input type="checkbox"/>	<input type="checkbox"/>	<input type="checkbox"/>	<input type="checkbox"/>	<input type="checkbox"/>	<input type="checkbox"/>	<input type="checkbox"/>	<input type="checkbox"/>
Completed	<input type="checkbox"/>	<input type="checkbox"/>	<input type="checkbox"/>	<input type="checkbox"/>	<input type="checkbox"/>	<input type="checkbox"/>	<input type="checkbox"/>	<input type="checkbox"/>	<input type="checkbox"/>	<input type="checkbox"/>	<input type="checkbox"/>	<input type="checkbox"/>	<input type="checkbox"/>	<input type="checkbox"/>	<input type="checkbox"/>	<input type="checkbox"/>
Applied																
Planned				-0.3	-0.3	-0.3	-0.3	-0.3	-0.3							
	LR8	LR7	LR6	LR5	LR4	LR3	LR2	LR1	LL1	LL2	LL3	LL4	LL5	LL6	LL7	LL8

Edit Selection:  ▲ ▼ =

# Clear Treatment Details Tab

Tooth Movements	Elastics	Measurements	IPR Tracking														
Stage 29		UR8	UR7	UR6	UR5	UR4	UR3	UR2	UR1	UL1	UL2	UL3	UL4	UL5	UL6	UL7	UL8
mesial (+) / distal (-)			-0.3	-0.1	0.1			-0.1	0.3	-0.3	-0.1	-0.3	-0.2	-0.1	-0.3	-0.3	
buccal (+) / lingual (-)			1.1	-0.3	0.7	0.3	0.5	0.8	-0.3	0.2	0.6	0.2	1.1	0.5			
occlusal (+) / gingival (-)			1.1		-0.1	0.3	0.3	0.4	0.2		0.5	0.2	0.2				
Torque facial (+) / lingual (-)			-16	-4				2		4		-2					
Ang. mesial (+) / distal (-)			6						-4	3	4						
Rot. mesial (+) / distal (-)					-5	5		-7	-18	3	-9	7		-7			
Spacing (+) / Intersection (-)										-0.2							
Do not move		<input type="checkbox"/>	<input type="checkbox"/>	<input type="checkbox"/>	<input type="checkbox"/>	<input type="checkbox"/>	<input type="checkbox"/>	<input type="checkbox"/>	<input type="checkbox"/>	<input type="checkbox"/>	<input type="checkbox"/>	<input type="checkbox"/>	<input type="checkbox"/>	<input type="checkbox"/>	<input type="checkbox"/>	<input type="checkbox"/>	<input type="checkbox"/>
<b>Cumulative:</b>		<input checked="" type="radio"/> Cumulative	<input type="radio"/> Incremental														

# Setup and Staging Review Opens

- Setup and Staging Review
- Labial View
- Right Buccal View
- Left Buccal View
- Upper Occlusal
- Lower Occlusal
- IPR / Attachment / Trimline

Below the checklist, there is a "Request Modifications" toggle switch which is currently turned off. At the bottom of the checklist panel, there is a button labeled "Approve & Order Aligners". The bottom of the interface features a navigation bar with playback controls (back, play, forward), a timeline with markers at 1, 5, 10, 15, 20, and 21, and icons for "Legend" and "Treatment Details".

**CLEAR BLUE SMILES™**

# **Modification Workflow**

# 1. Login into SureSmile®

Dentsply Sirona SureSmile®

Log in with your account details

Email address

Password

Login

[Forgot your password?](#) [Looking to add a new user to your account?](#) [New to SureSmile? Click here to create an account](#)

© 2022 OraMetrix. All rights reserved. [Privacy Policy](#)

## 1. Login into SureSmile

# 2. Select Review setup and staged models

AuraSmile Dental

Patient ID

Dr. Brian Gaudreault  
AuraSmile Dental

SureSmile Aligner

Sort by: Task  
Show Tasks of: All Types  
Tasks for: All  
View: [List View] [Grid View]

Tasks (4) | Patients | Shipments | Jobs | DS CEREC Orders | Reports | Active Tasks

Flag	Card	Last name	First name	Patient ID	Owner	Item	Task	Due Date	Notes	Setup Approval Date	Status	Deferred To
<input type="checkbox"/>		Walker	Shekeda	O3P3	Douglas W. Voiers, DDS		Order Retainers	2022-07-04		2022-06-16	Active	
<input checked="" type="checkbox"/>		Dillon	Sanders	H5Y4	Douglas W. Voiers, DDS		Review setup & staged models	2022-06-30		2022-07-27	Active	
<input type="checkbox"/>		Wayne	Renee	V9T8	Douglas W. Voiers, DDS		Review setup & staged models	2022-06-30		2022-07-20	Active	
<input type="checkbox"/>		Miller	Jeff	G6M8	Douglas W. Voiers, DDS		Review setup & staged models	2022-07-01		2022-07-21	Active	

# Setup and Staging Opens

- Overview: Click the Notes Tab and review the notes from the Digital Lab (DL). Go to next step to begin reviewing the setup in different views, and review IPR
- Setup and Staging Review
  - Labial View
  - Right Buccal View
  - Left Buccal View
  - Upper Occlusal
  - Lower Occlusal
  - IPR / Attachment / Trimline

Below the checklist, there is a 'Request Modifications' toggle switch and an 'Approve & Order Aligners' button. At the bottom, a navigation bar includes playback controls, a timeline with markers at 1, 5, 10, 15, 20, and 21, and buttons for 'Legend' and 'Treatment Details'.

# 3. Select Request Modifications

- Overview: Click the Notes Tab and review the notes from the Digital Lab (DL). Go to next step to begin reviewing the setup in different views, and review IPR
- Setup and Staging Review
  - Labial View
  - Right Buccal View
  - Left Buccal View
  - Upper Occlusal
  - Lower Occlusal
  - IPR / Attachment / Trimline

At the bottom of the checklist panel, there is a toggle switch for "Request Modifications" which is currently turned off. A red arrow points to this toggle. Below the checklist is a button labeled "Approve & Order Aligners". The bottom of the interface includes a navigation bar with playback controls (back, play, forward, stop), a timeline with markers at 1, 5, 10, 15, 20, and 21, and icons for "Legend" and "Treatment Details".

# Request Modifications Active

- Overview
- Setup and Staging Review
- Labial View
- Right Buccal View
- Left Buccal View
- Upper Occlusal
- Lower Occlusal
- IPR / Attachment / Trimline

Below the checklist, there is a toggle switch for 'Request Modifications' which is currently turned on. A red arrow points to this toggle. Below the toggle, there is a text input field for notes with the placeholder text 'Type something' and a 'Submit' button. At the bottom of the interface, there is a navigation bar with a timeline from 1 to 21, a legend, and a treatment details icon.

# 4. Select “Do not show”

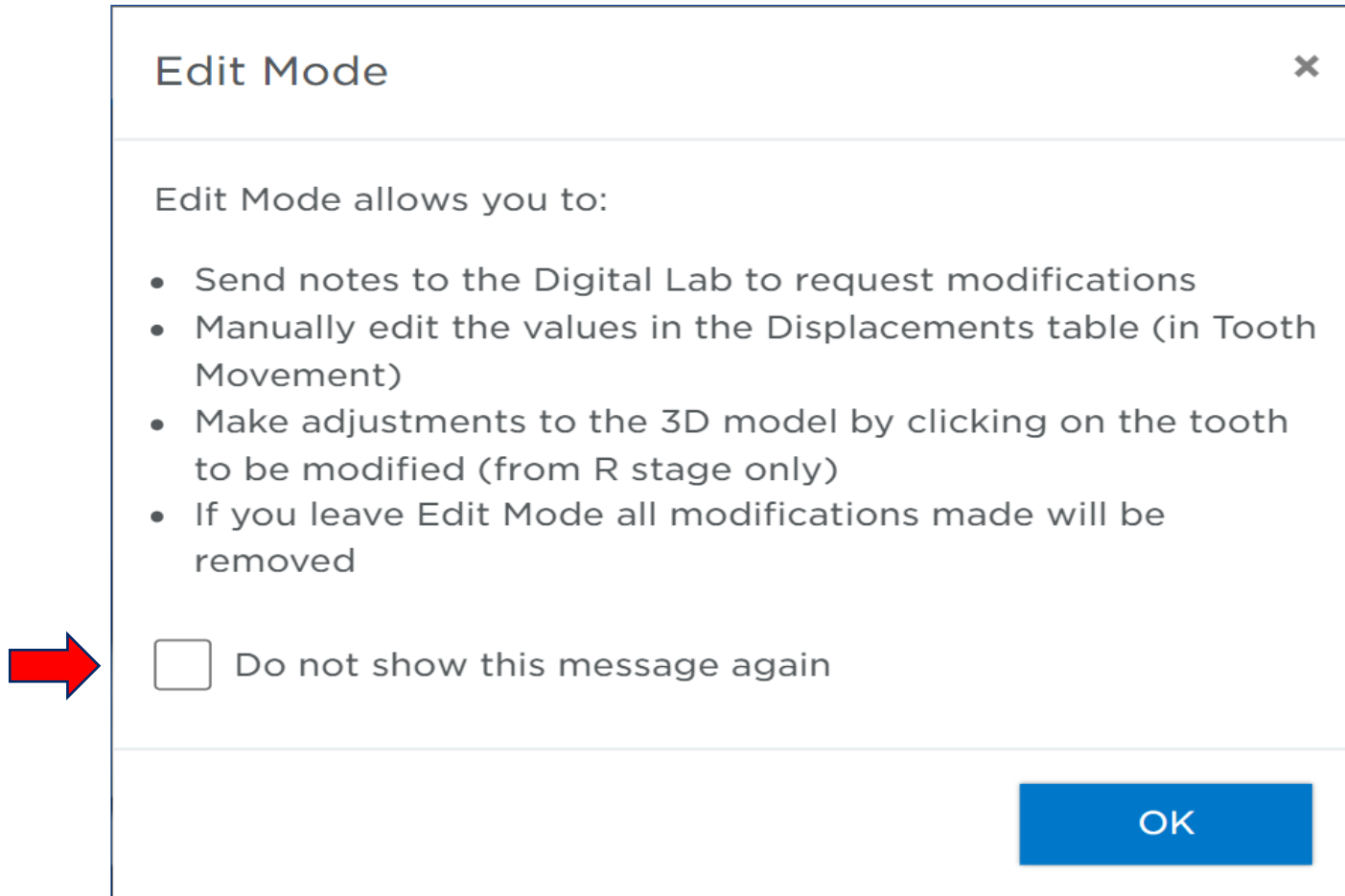

# 4. Select OK

Edit Mode ✕

Edit Mode allows you to:

- Send notes to the Digital Lab to request modifications
- Manually edit the values in the Displacements table (in Tooth Movement)
- Make adjustments to the 3D model by clicking on the tooth to be modified (from R stage only)
- If you leave Edit Mode all modifications made will be removed

Do not show this message again

**OK**

# 6. Clear Treatment Details Tab

Tooth Movements	Elastics	Measurements	IPR Tracking														
Stage 29		UR8	UR7	UR6	UR5	UR4	UR3	UR2	UR1	UL1	UL2	UL3	UL4	UL5	UL6	UL7	UL8
mesial (+) / distal (-)			-0.3	-0.1	0.1			-0.1	0.3	-0.3	-0.1	-0.3	-0.2	-0.1	-0.3	-0.3	
buccal (+) / lingual (-)			1.1	-0.3	0.7	0.3	0.5	0.8	-0.3	0.2	0.6	0.2	1.1	0.5			
occlusal (+) / gingival (-)			1.1		-0.1	0.3	0.3	0.4	0.2		0.5	0.2	0.2				
Torque facial (+) / lingual (-)			-16	-4				2		4		-2					
Ang. mesial (+) / distal (-)			6						-4	3	4						
Rot. mesial (+) / distal (-)					-5	5		-7	-18	3	-9	7		-7			
Spacing (+) / Intersection (-)										-0.2							
Do not move		<input type="checkbox"/>	<input type="checkbox"/>	<input type="checkbox"/>	<input type="checkbox"/>	<input type="checkbox"/>	<input type="checkbox"/>	<input type="checkbox"/>	<input type="checkbox"/>	<input type="checkbox"/>	<input type="checkbox"/>	<input type="checkbox"/>	<input type="checkbox"/>	<input type="checkbox"/>	<input type="checkbox"/>	<input type="checkbox"/>	<input type="checkbox"/>

**Cumulative:**  Cumulative  Incremental

# 7. Request Modifications-Typing Notes

- Overview**: Click the Notes Tab and review the notes from the Digital Lab (DL). Go to next step to begin reviewing the setup in different views, and review IPR.
- Setup and Staging Review**:
  - Labial View
  - Right Buccal View
  - Left Buccal View

Below the sidebar, there is a toggle for 'Request Modifications' (which is turned on), followed by the instruction: 'Type notes and/or modify the Setup then click Submit.' A 'Notes' text box contains the placeholder 'Type something', and a 'Submit' button is located below it.

The main area shows a 3D model of a dental arch with a red arrow pointing to a specific tooth modification area. The text 'Camera (Object View) Navigation' is visible below the model.

At the bottom, a navigation bar includes playback controls, a timeline with markers at 1, 24, 25, 30, 35, and 39, and icons for 'Legend' and 'Tooth movement'.

# Request Modifications- 3D Box

**Checklist and Overview**

- Overview  
Click the Notes Tab and review the notes from the Digital Lab (DL). Go to next step to begin reviewing the setup in different views, and review IPR
- Setup and Staging Review
  - Labial View
  - Right Buccal View
  - Left Buccal View

Request Modifications

Type notes and/or modify the Setup then click Submit.

**Notes**

Type something

**Submit**

Camera (Object View) Navigation

Legend Tooth movement

# 8. Select Submit

- Overview**: A play button icon and text: "Click the Notes Tab and review the notes from the Digital Lab (DL). Go to next step to begin reviewing the setup in different views, and review IPR".
- Setup and Staging Review**: A list of view options, each with a menu icon:
  - Labial View
  - Right Buccal View
  - Left Buccal View
- Request Modifications**: A toggle switch that is currently turned on.
- Notes**: A text input field with the placeholder "Type something".
- Submit**: A button with a red arrow pointing to it from the right.

The main area shows a 3D model of a dental arch with a green highlight on a tooth and a grid overlay. Below the model is a "Camera (Object View) Navigation" bar with various icons and a timeline from 1 to 39. At the bottom right, there are icons for "Legend" and "Tooth movement".

**CLEAR BLUE SMILES™**

# **Modifications**

# Digital Smile Design

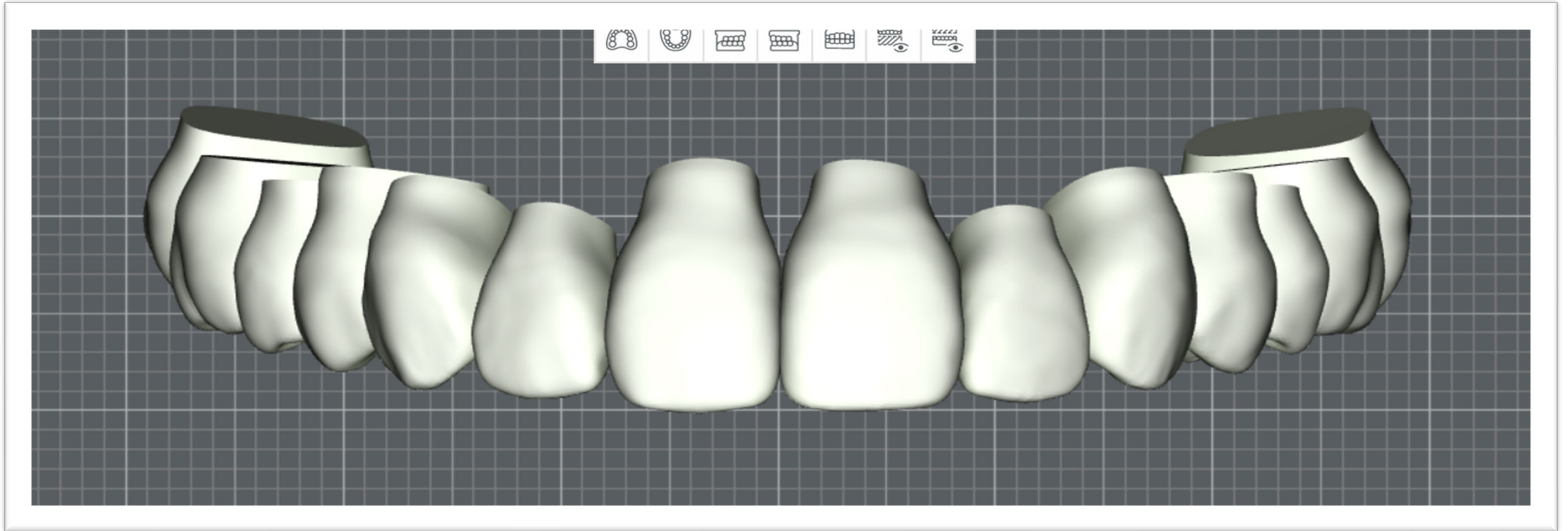

## Width of Anterior Teeth

*Central = Y Lateral= Y-2 Canine= Y-1*

**Crown Height = Crown Width / .78**

There is a .5 mm offset starting with the central incisor. Offset determined by angle of occlusal plane.

Steep occlusal plane=1 mm offset.

# Digital Smile Design

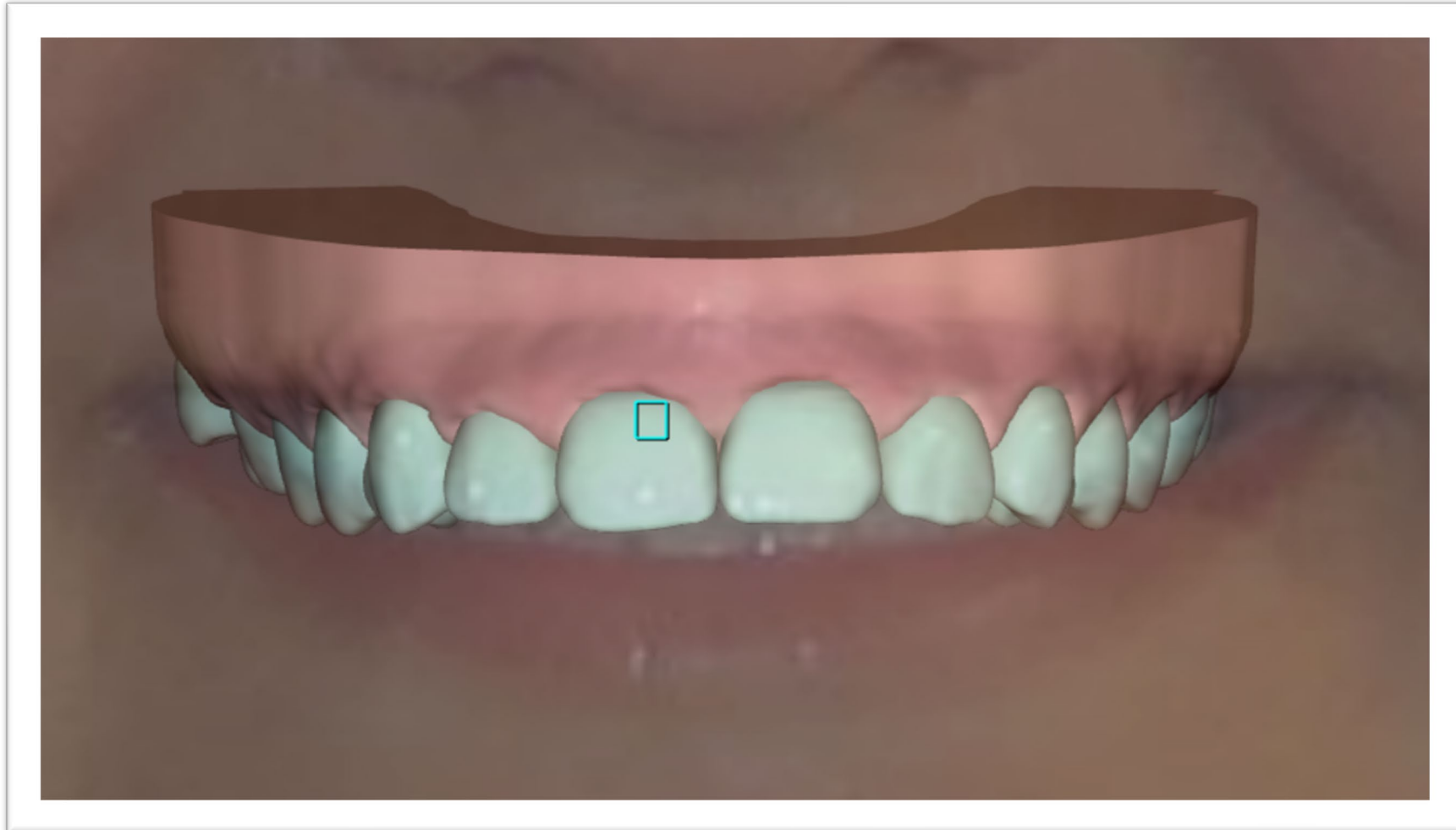

Use smile photo tool with your patients to show them a before/after effect

# Digital Smile Design

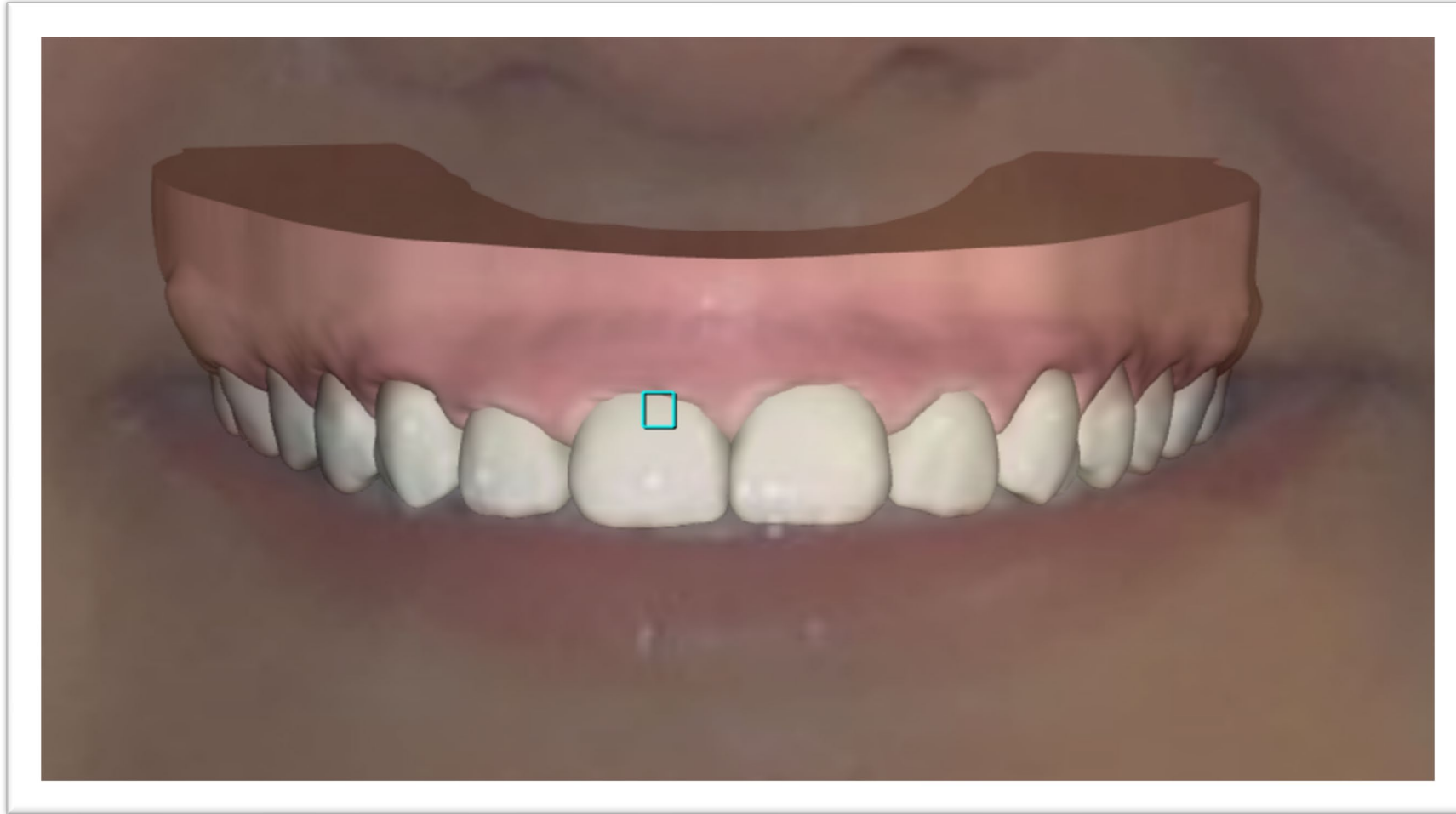

Use smile photo tool with your patients to show them a before/after effect

# Smile Design

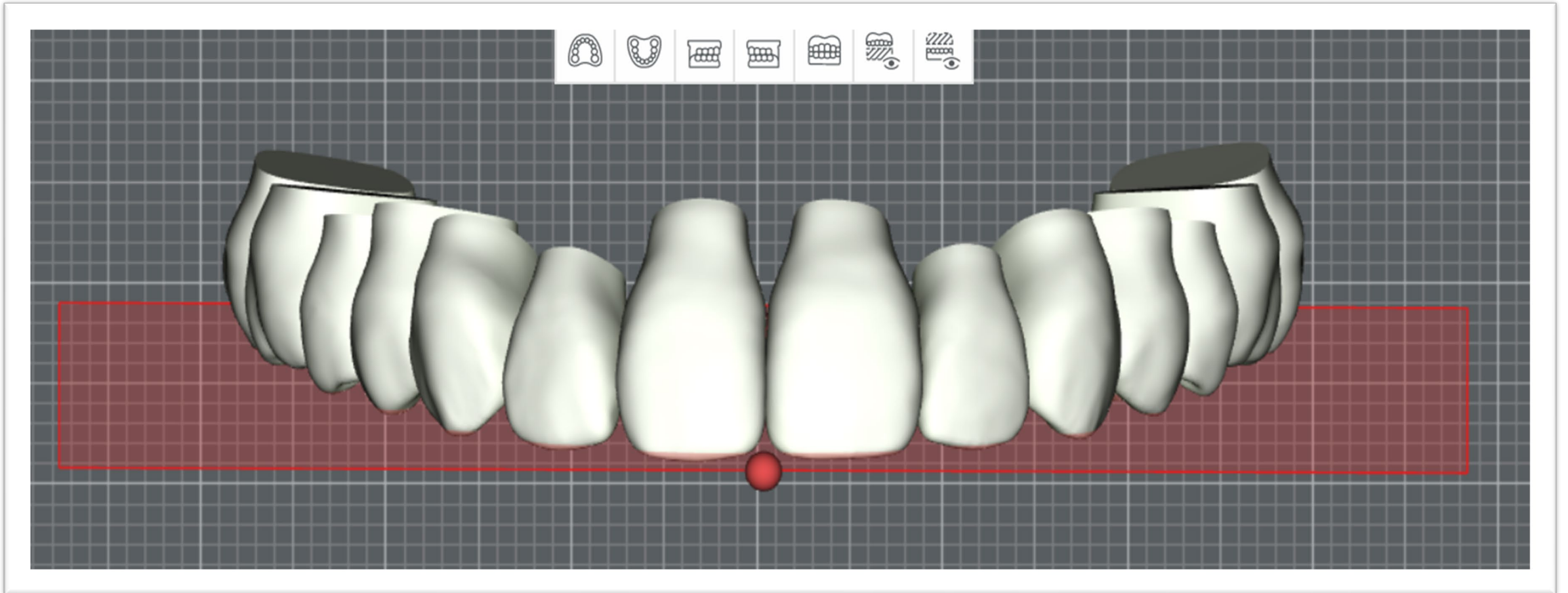

Smile design leads to occlusal plane development

# Occlusal Plane

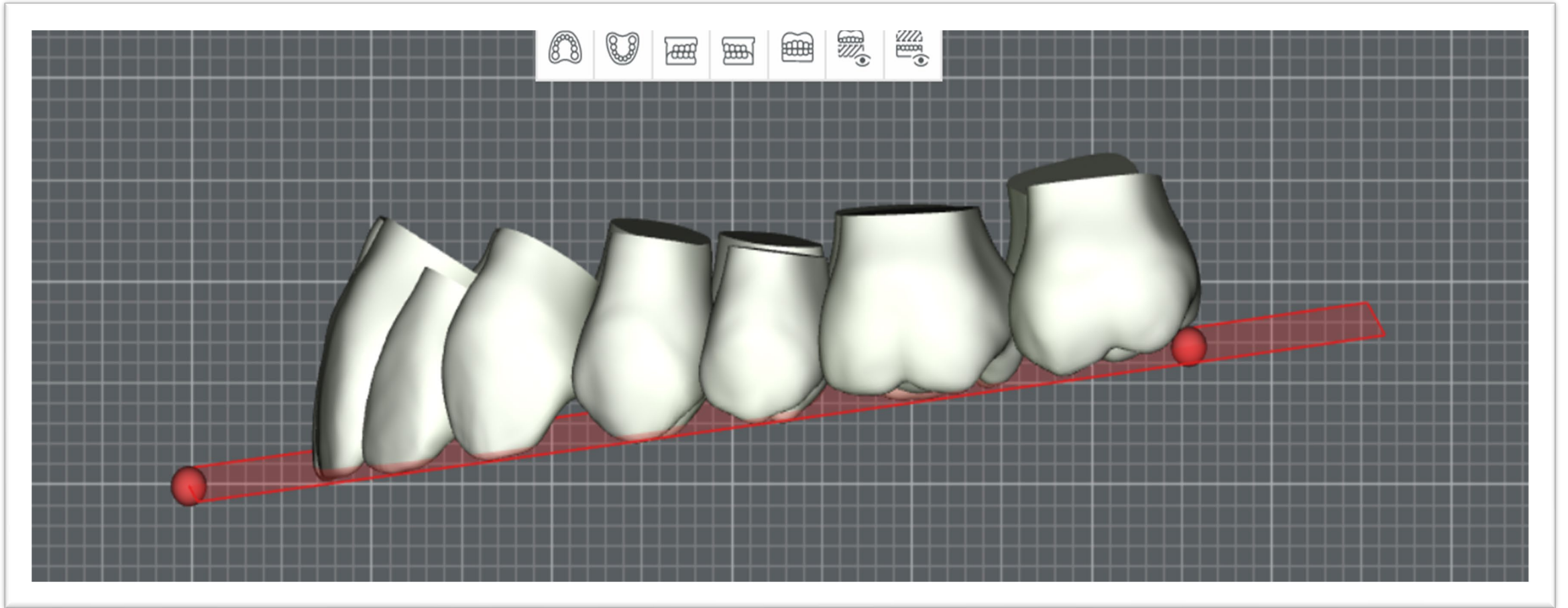

Smile design leads to occlusal plane development

# Tooth Adjustments

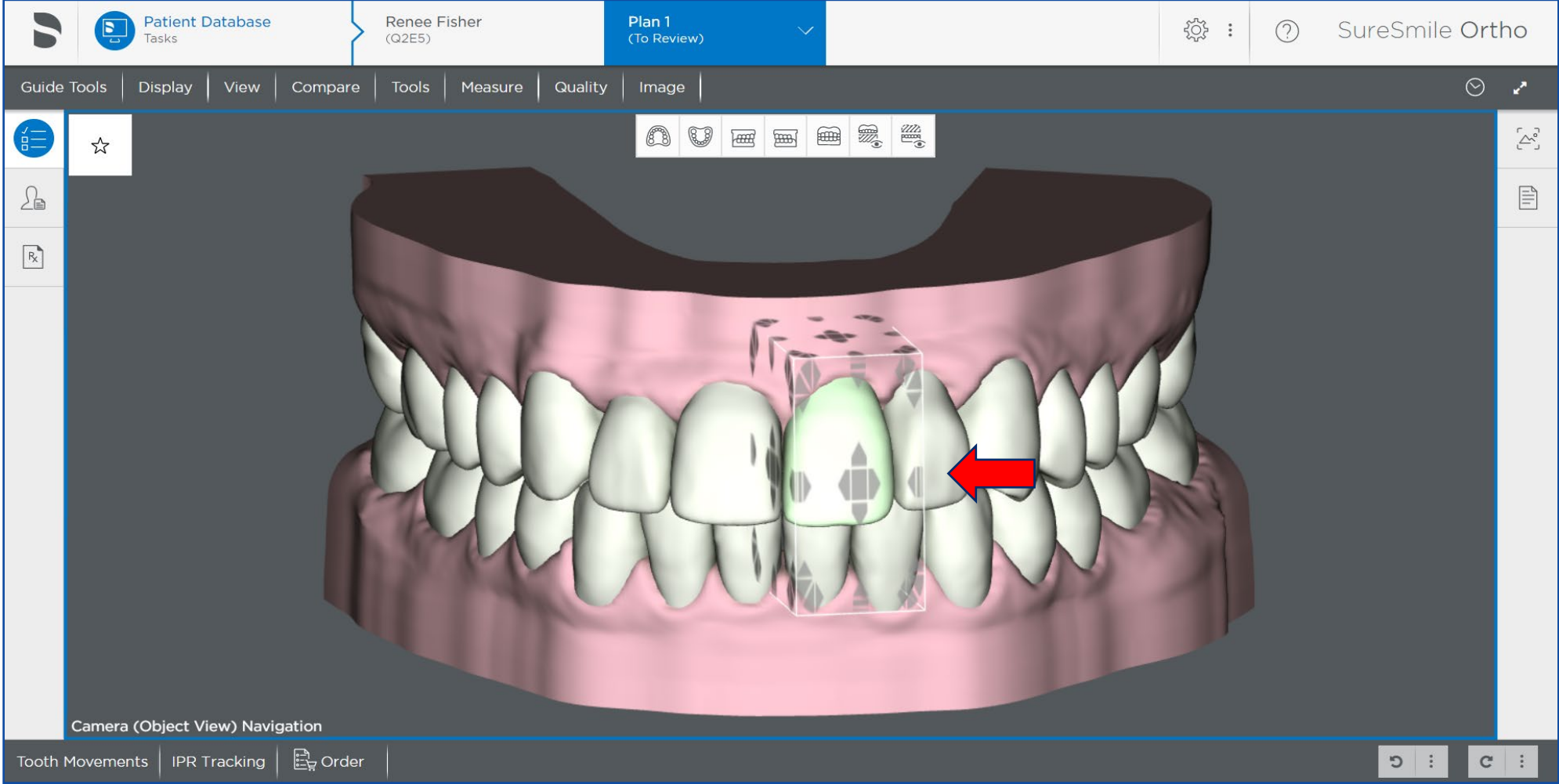

**Tooth Movement Tool= 3D Bounding Box**

# Tooth Adjustments

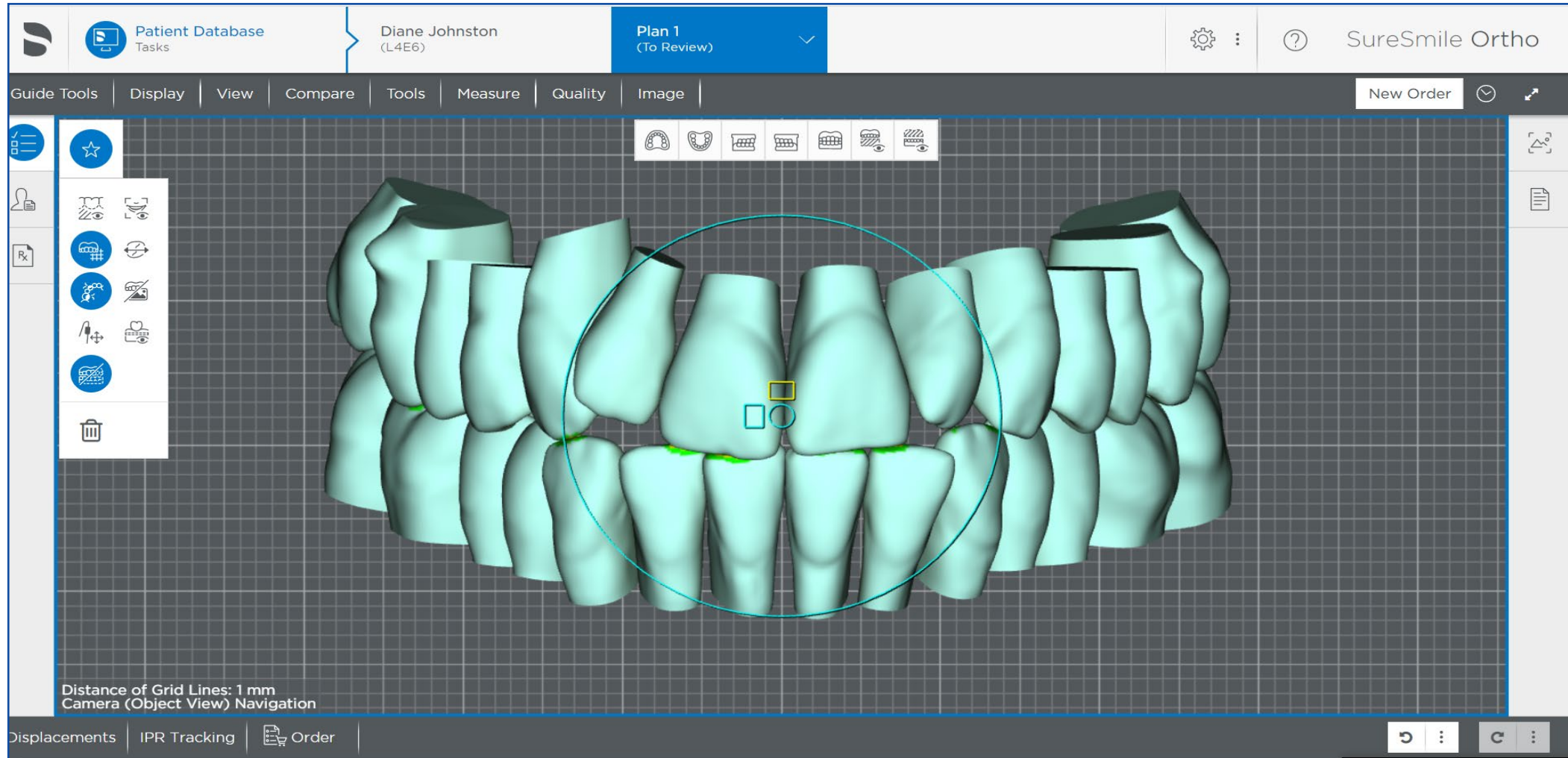

Alignment adjustments for confirming “straightness” of the teeth

# Tooth Adjustments

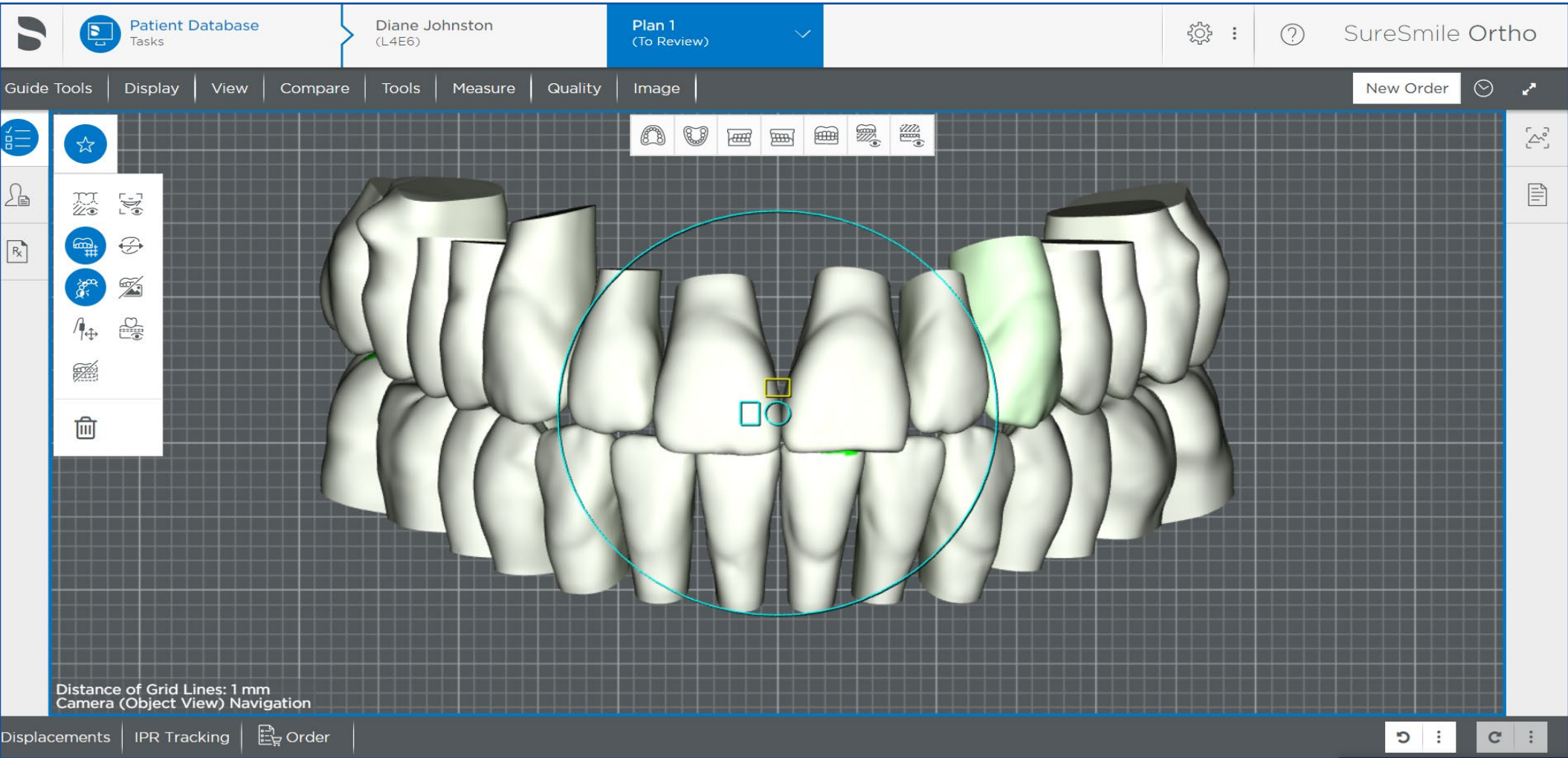

Alignment adjustments for confirming “straightness” of the teeth.

# Arch Coordination

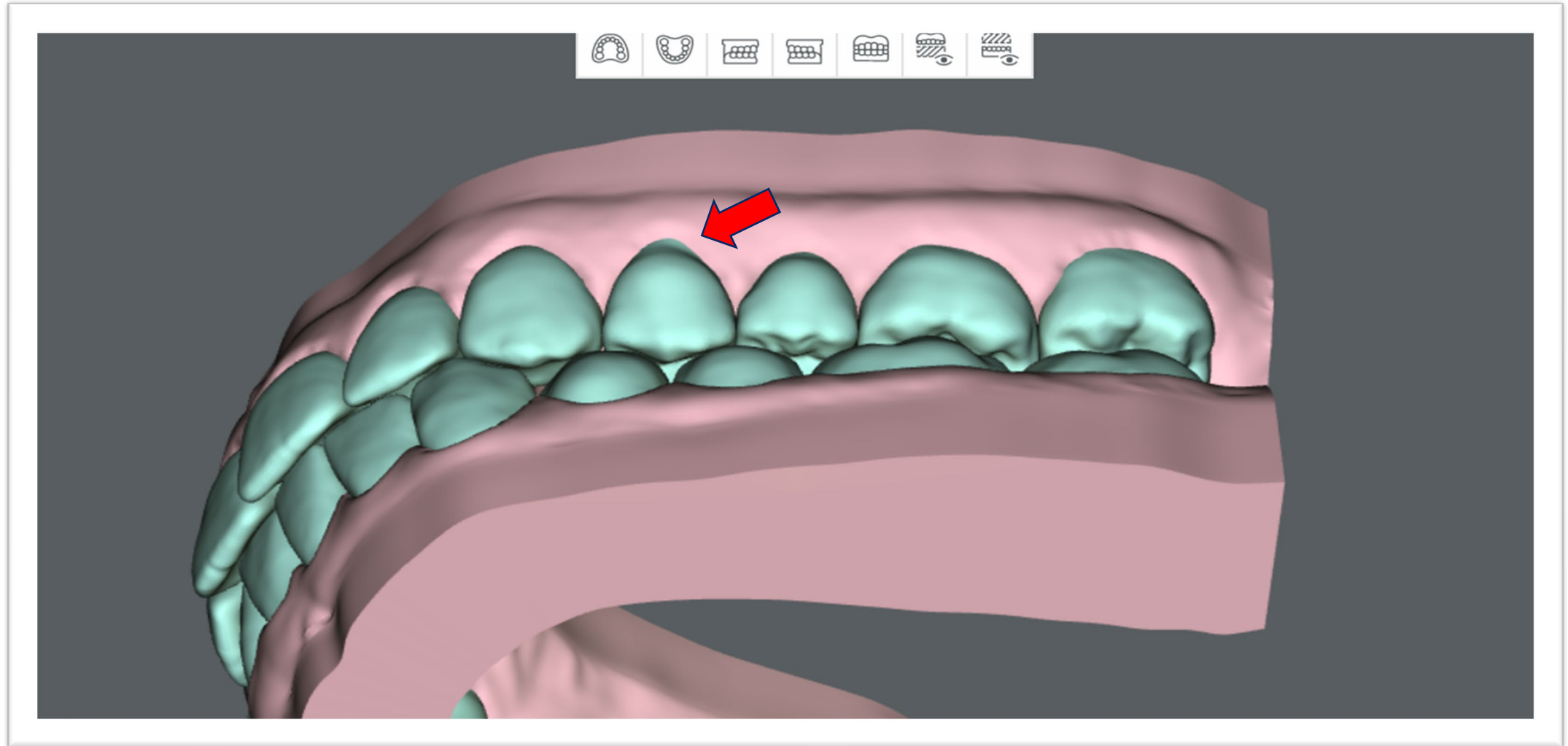

**Loss of inclination and early recession with early abfraction sign.**

# Arch Coordination

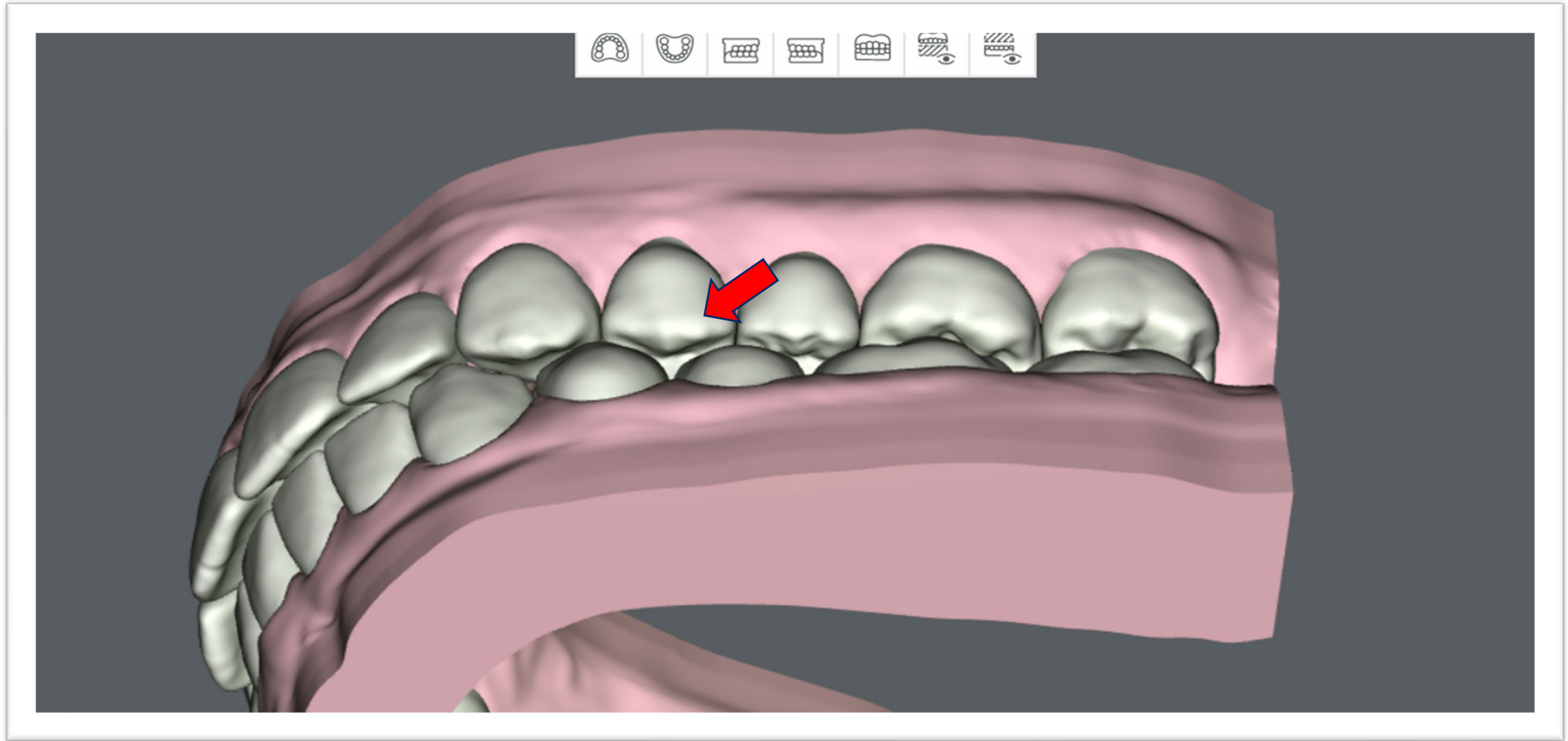

**Adjustment to improve inclination and decrease chance for early recession and abfraction.**

# Arch Coordination

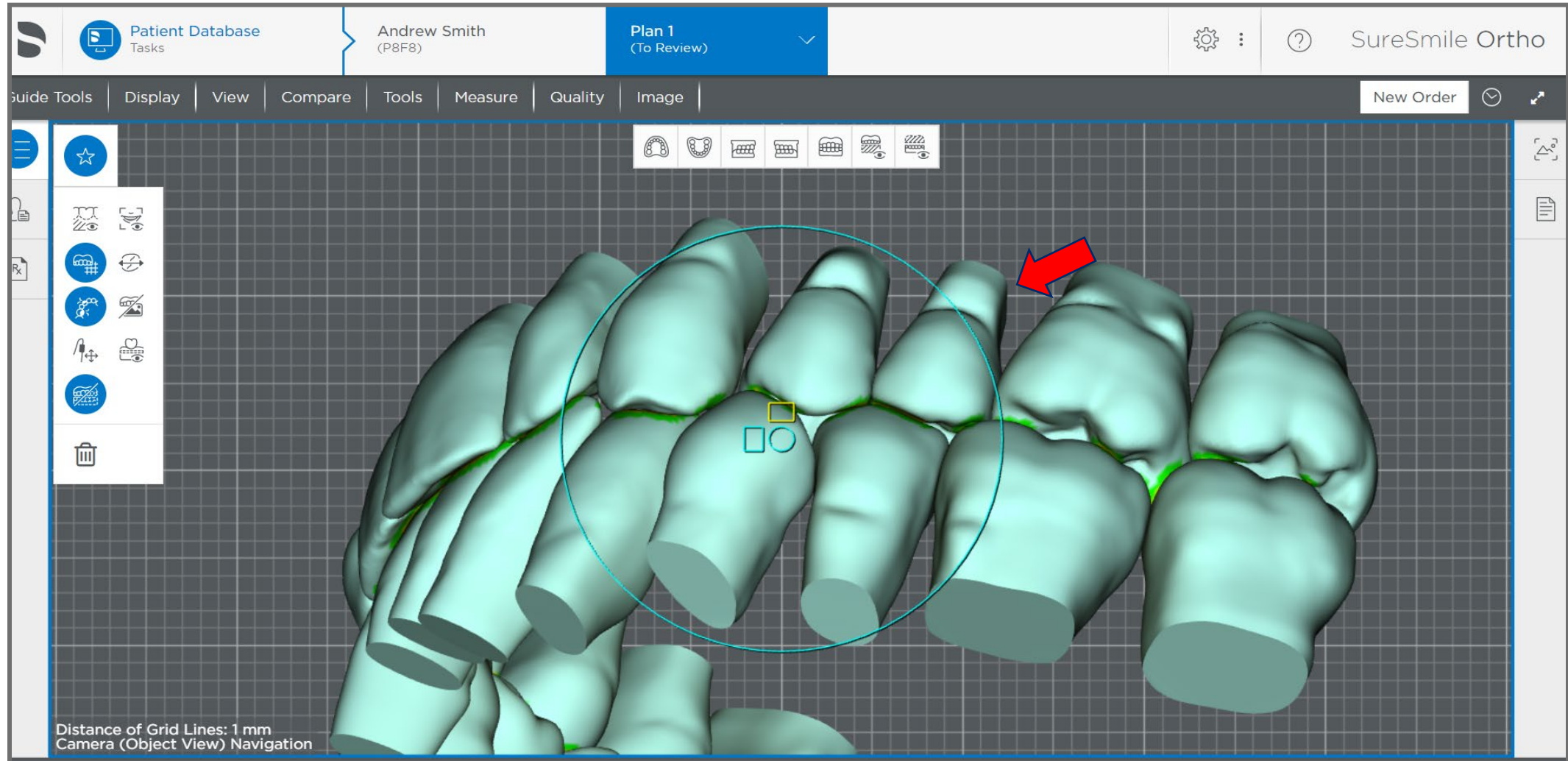

**Severe loss of inclination and severe abfractions**

# Arch Coordination

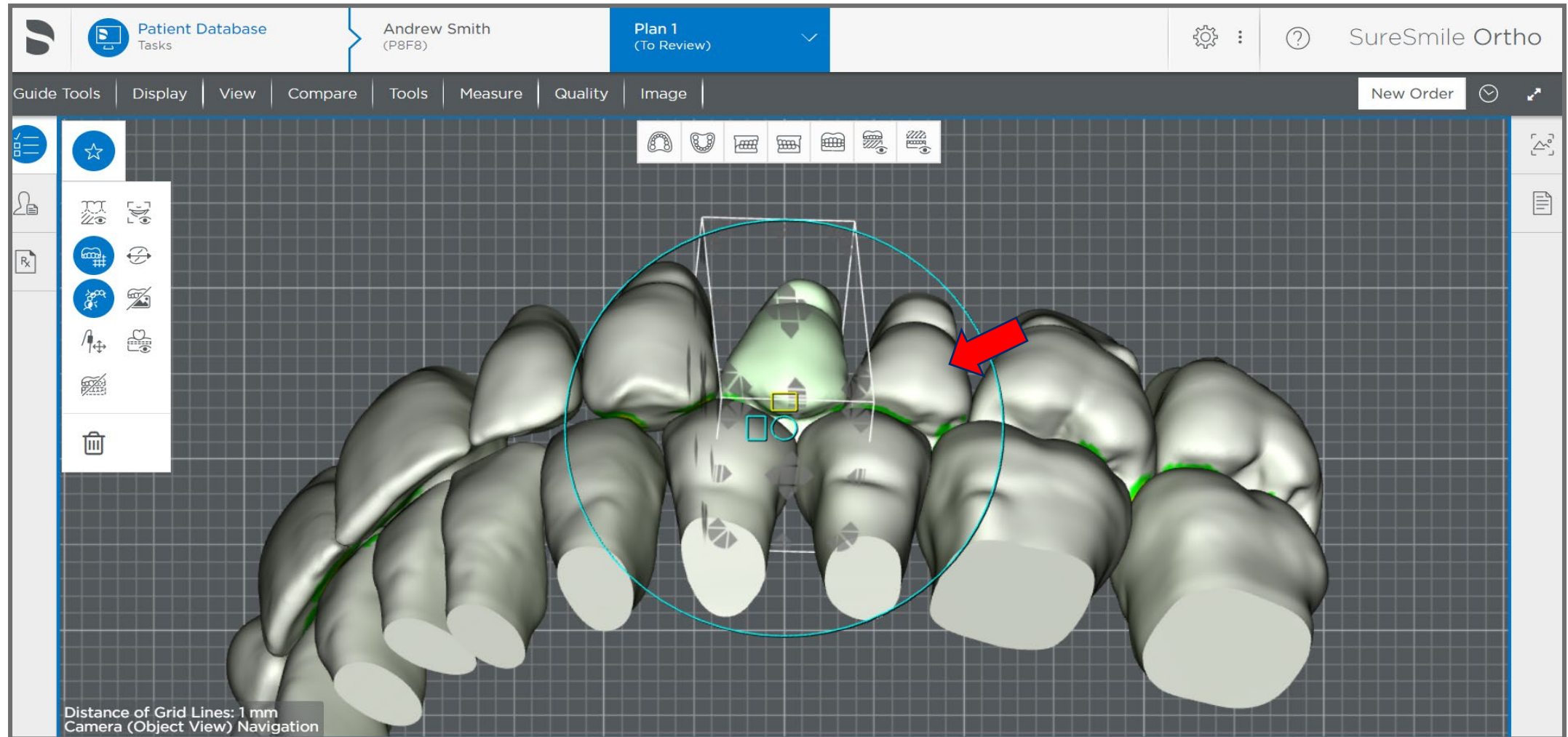

**Adjustments decrease chance for further chance of continued recession and abfraction.**

# Overjet

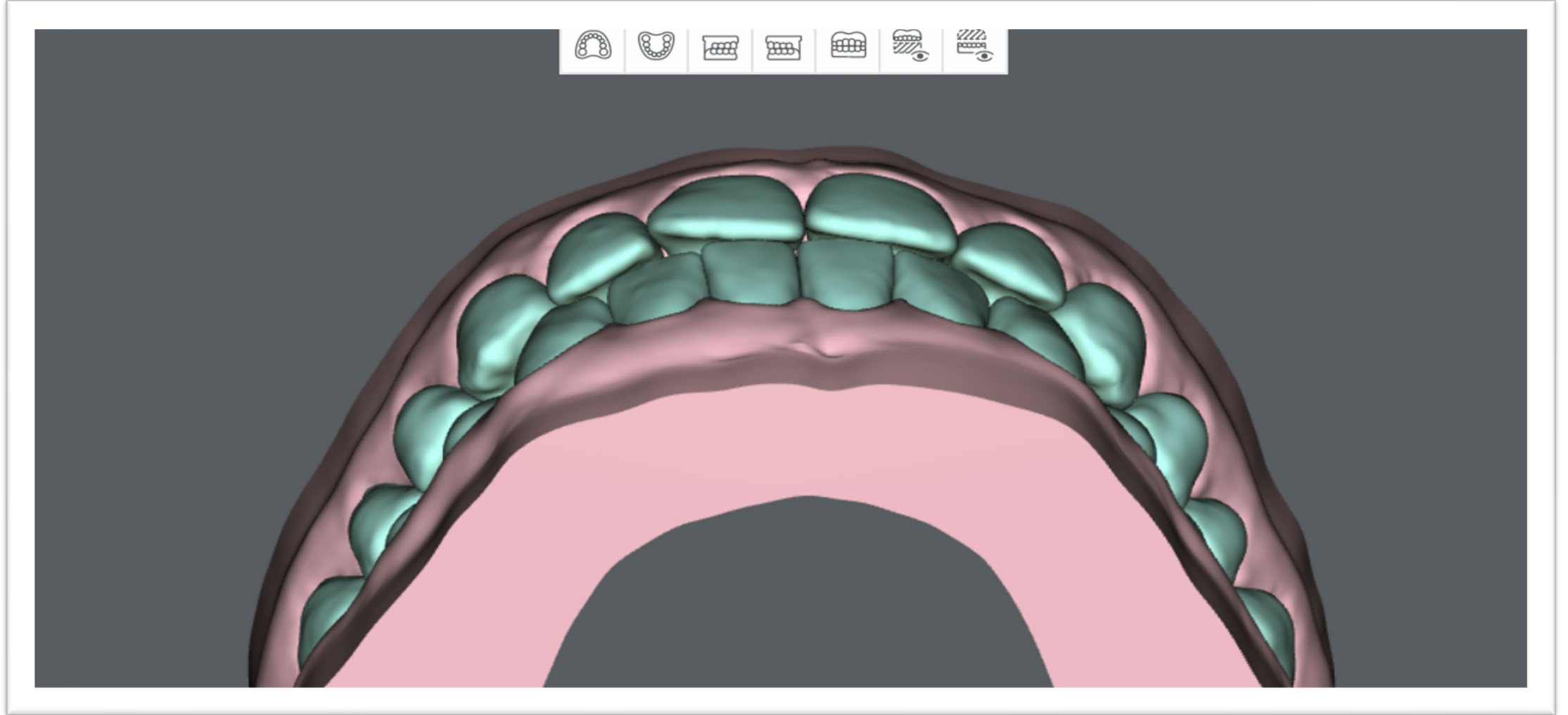

0 mm of overjet

# Overjet

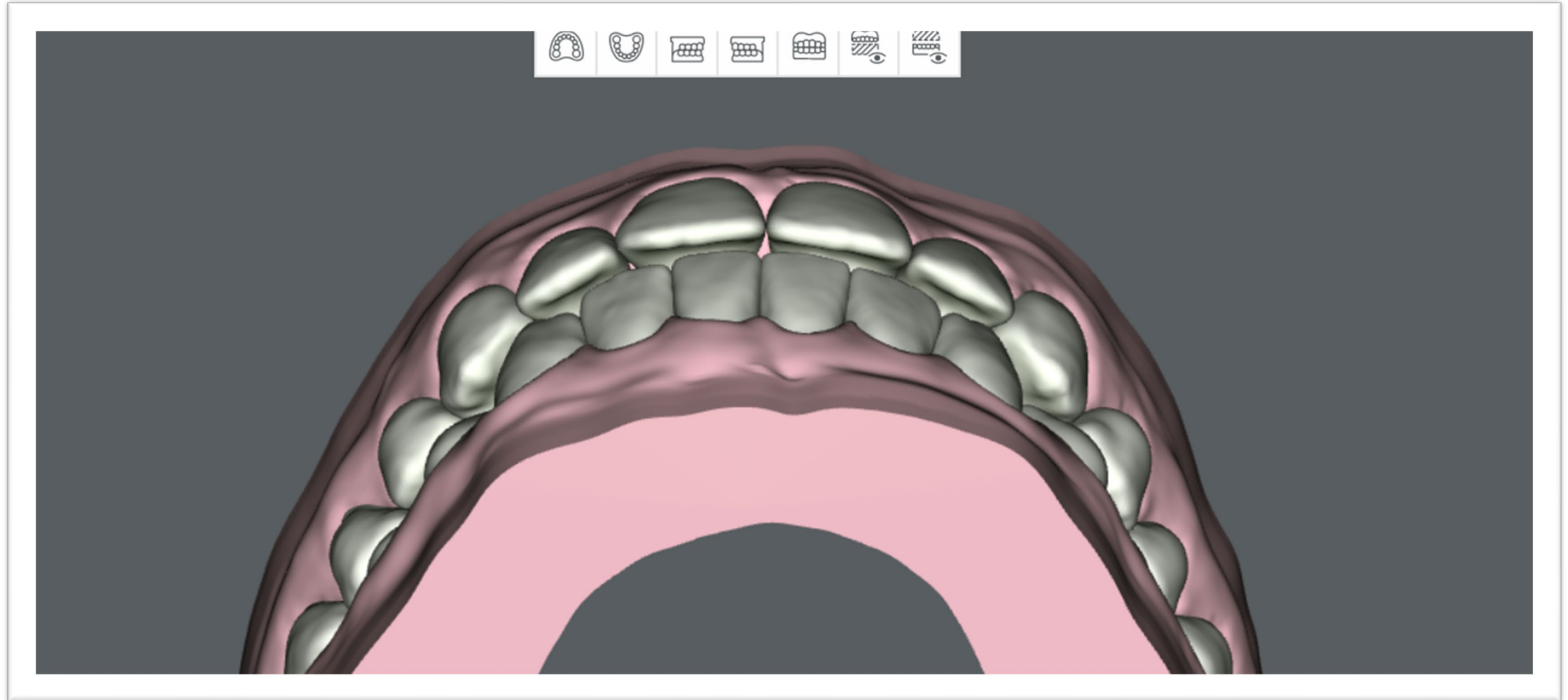

**Tooth adjustments for consideration of protecting anterior teeth during protrusive excursions**

# Overbite

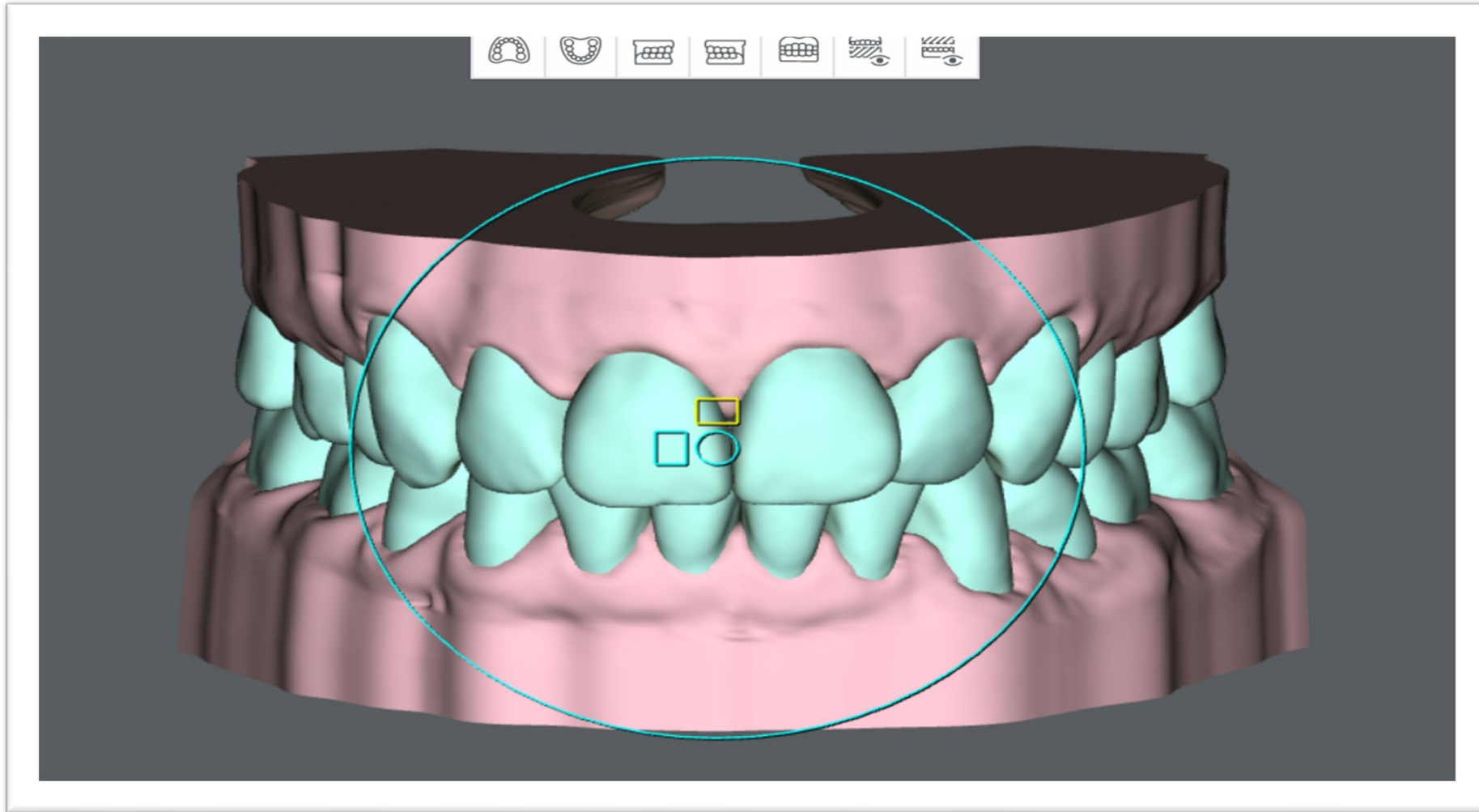

Moderate overbite

# Overbite

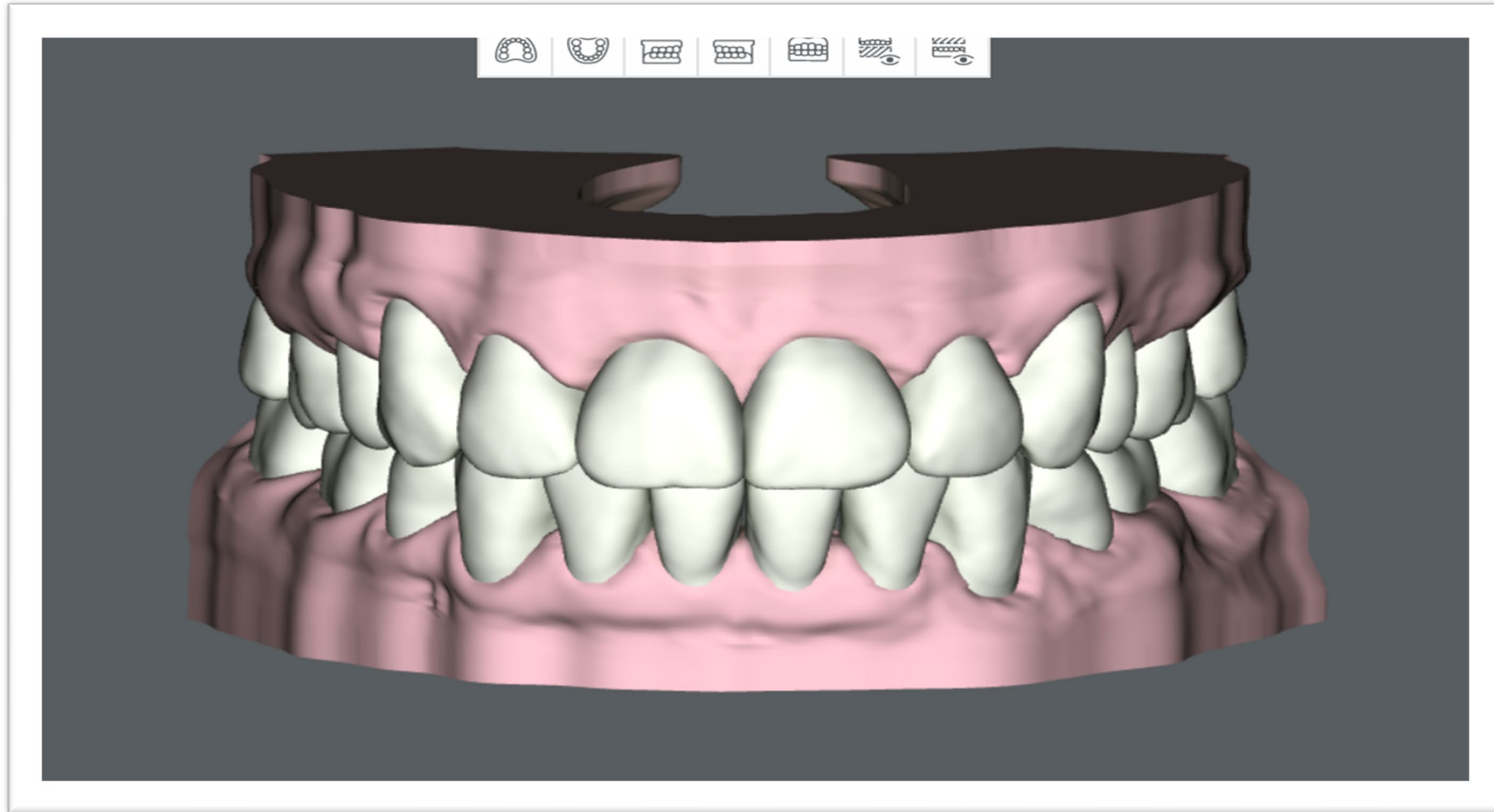

**Tooth adjustments for further leveling of the arch for consideration of protecting anterior teeth during protrusive excursions**

# Curve of Spee

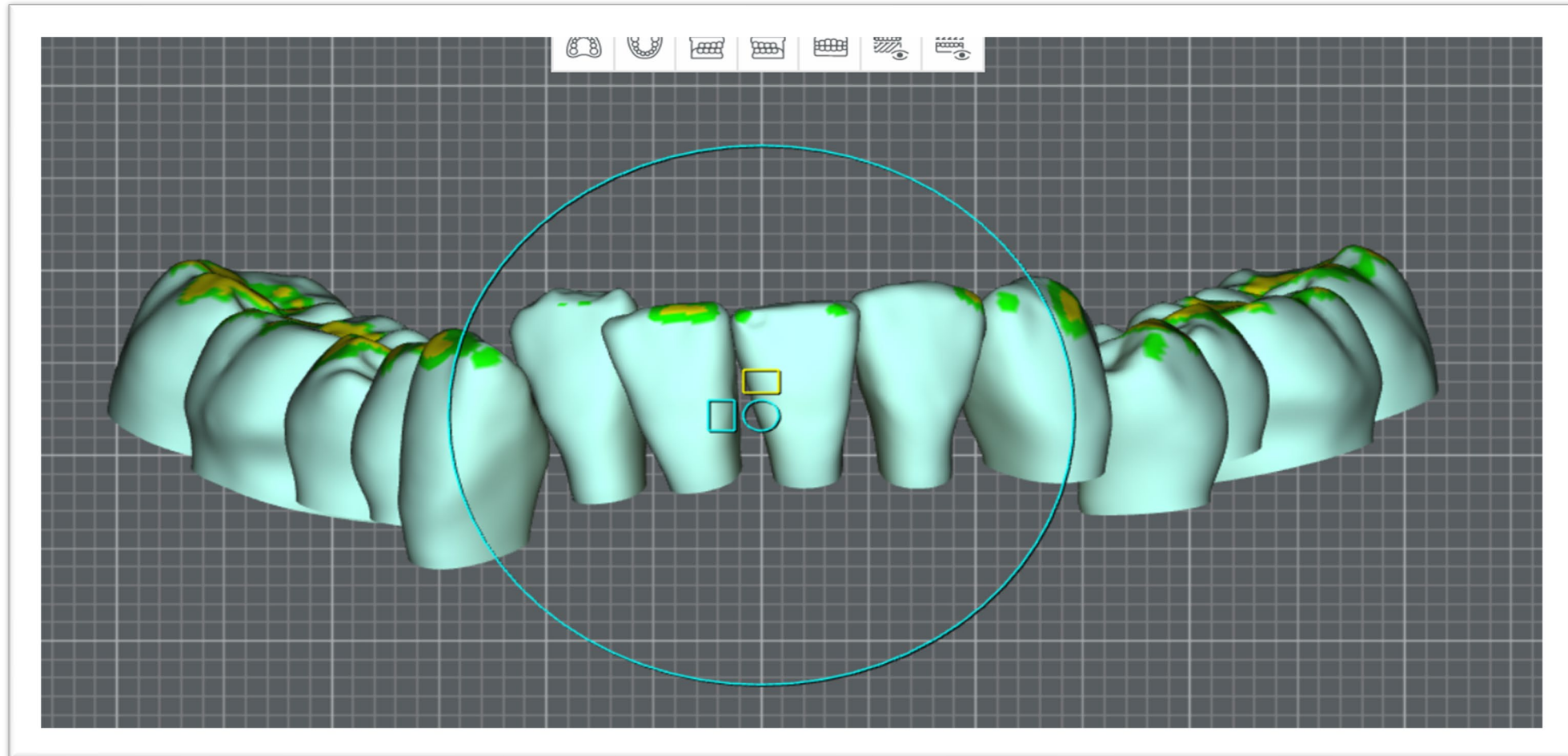

**Tooth adjustments for alignment and bite opening for consideration of protecting anterior teeth during protrusive excursions for continued attrition**

# Curve of Spee

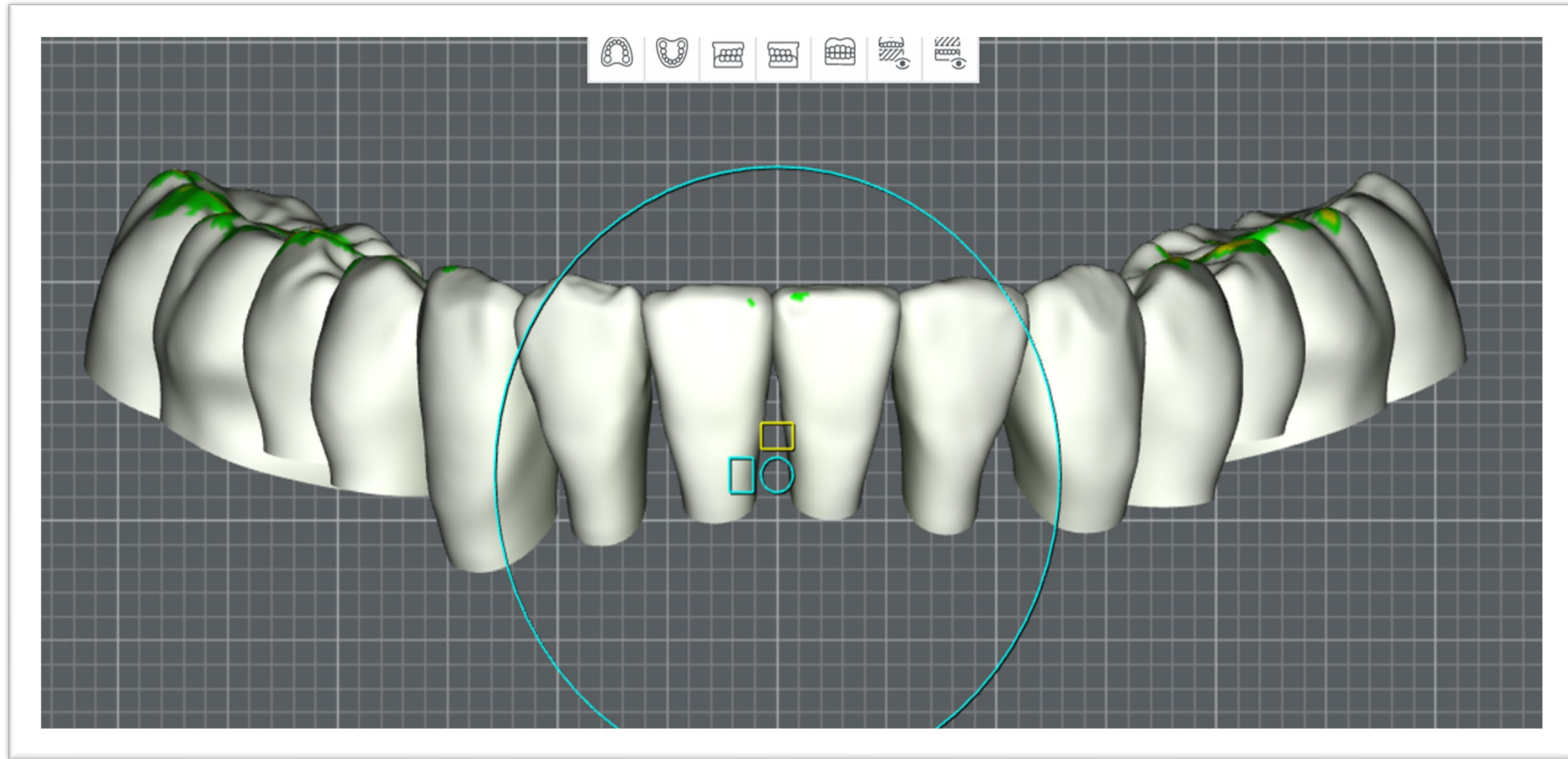

**Tooth adjustments for alignment and bite opening for consideration of protecting anterior teeth during protrusive excursions for continued attrition**

**CLEAR BLUE SMILES™**

## **Step 3: Callouts**

# Callouts

Review Orthodontic and Restorative clinical considerations.  
Review SHO and THO.

## Ortho:

- Black triangles
- Recession/Bone Loss
- Tooth mobility
- Tooth movement limitations affecting outcome

**Restorative:** Need for enameloplasty and restorative opportunities.

## Occlusion:

- SHO- for final occlusion
- THO- Tooth transitions during staged models

# Restorative Callout

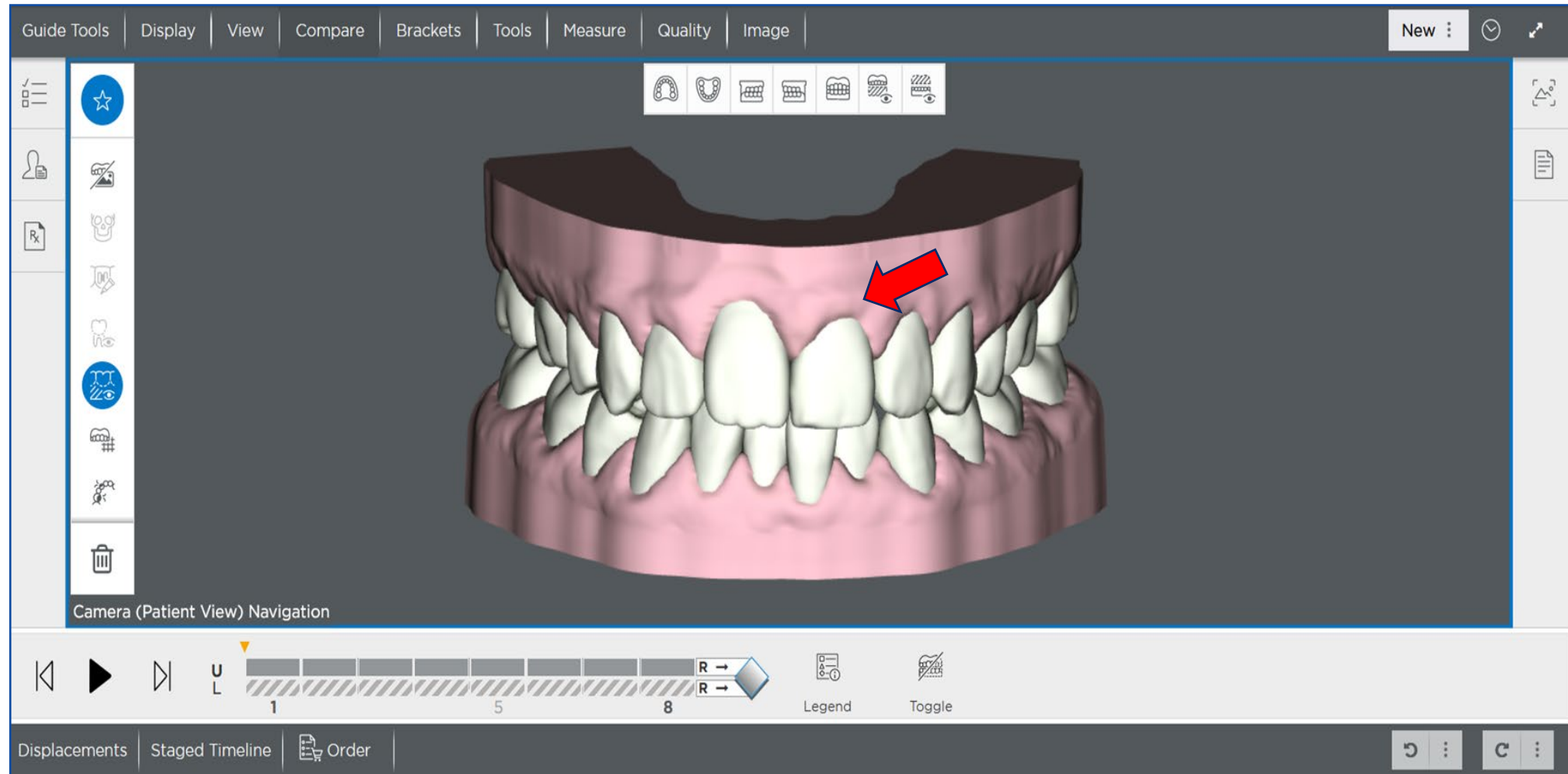

**Are there periodontal considerations on tooth #8 or restorative opportunity on tooth #9?**

# Restorative Callout

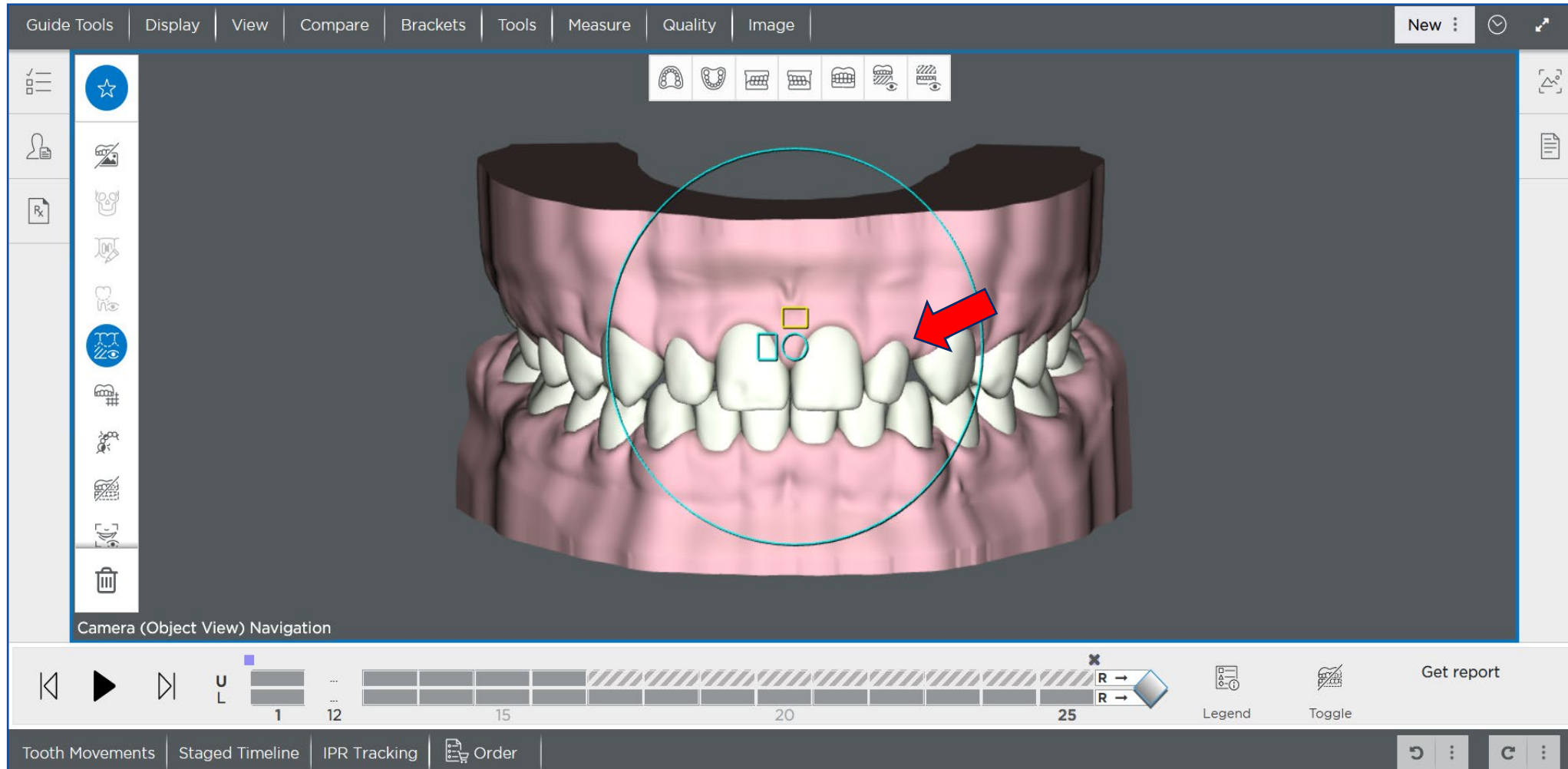

**Bolton Discrepancy: IPR lower, Restore Upper, or Both**

# Orthodontic Callout

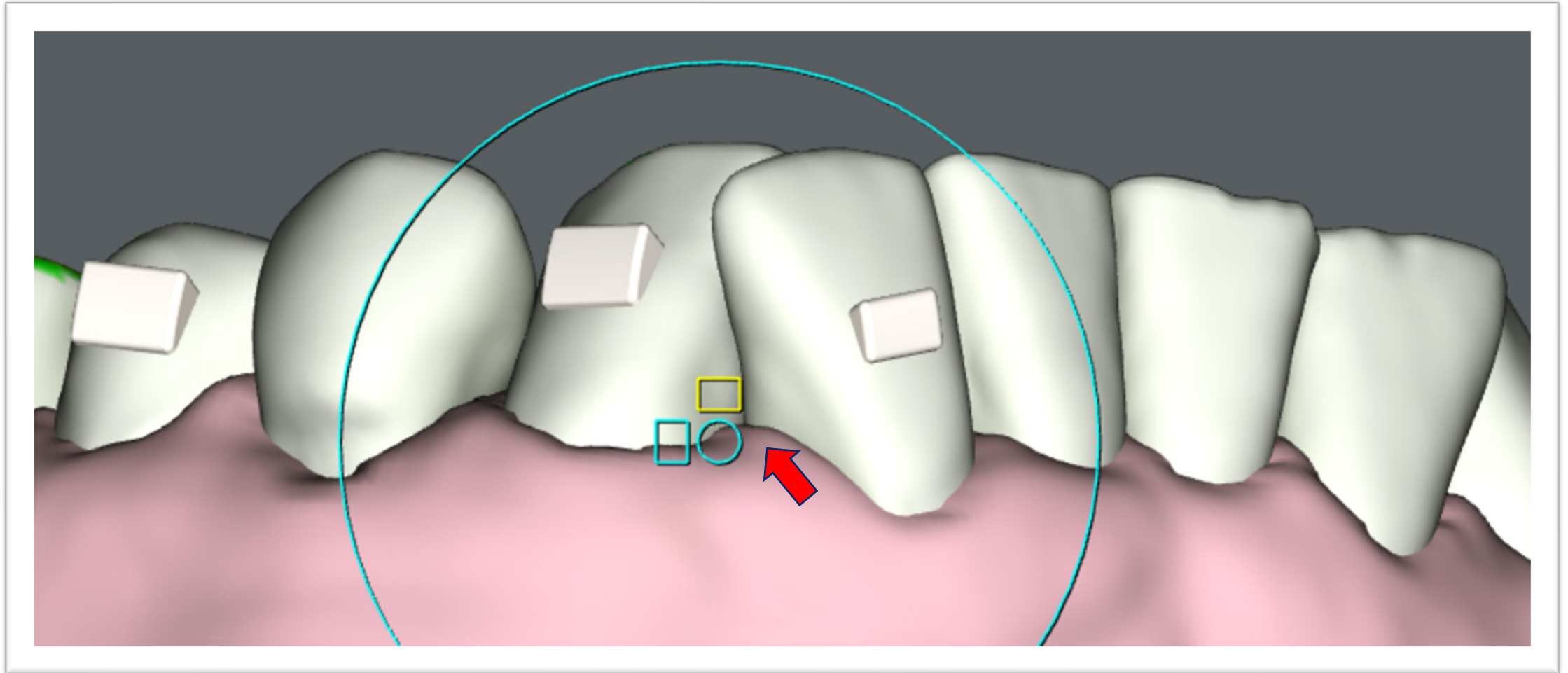

**Black triangles risk factors: Rotations out and bone loss (angular > horizontal).  
Rotations in and/or retraction of teeth can decrease black triangle effect**

# Orthodontic Callout

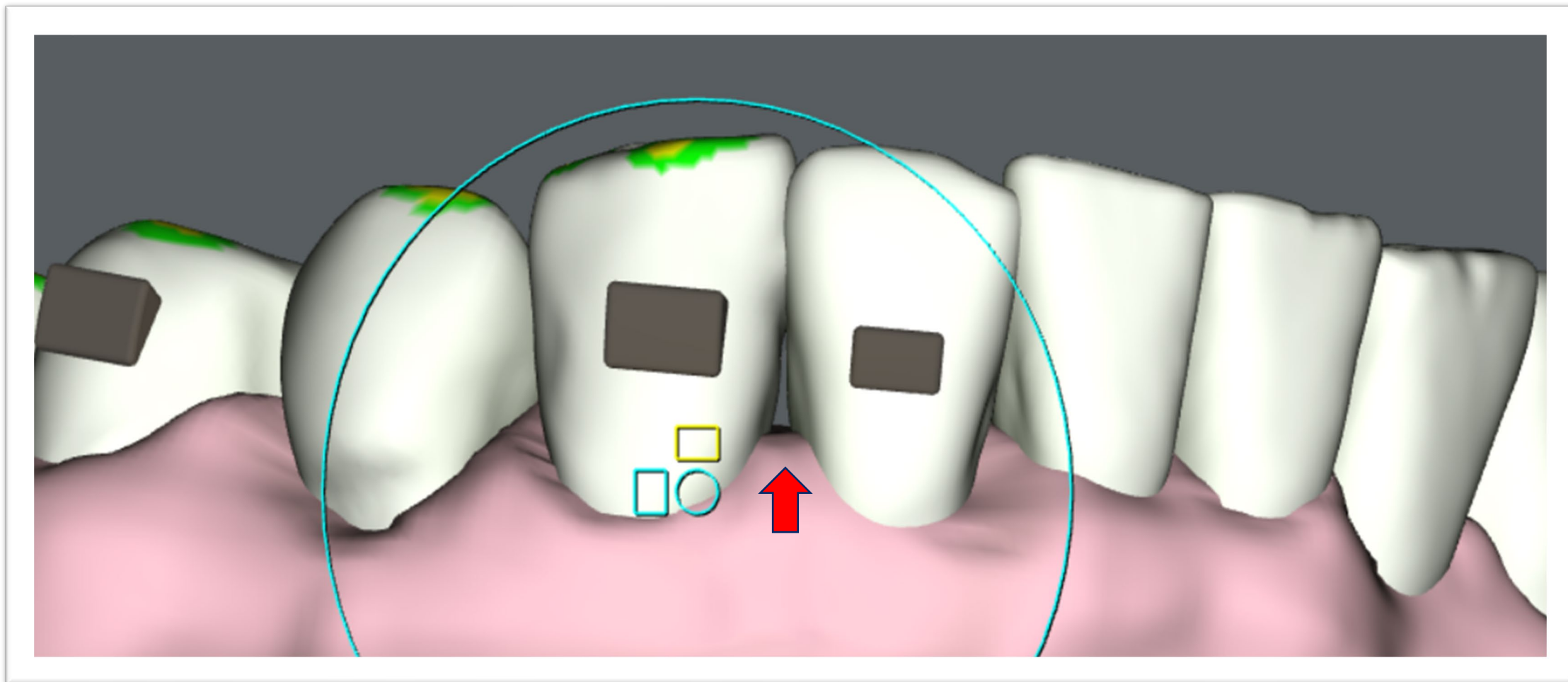

**Black triangles risk factors: Rotations out and bone loss (angular > horizontal).  
Rotations in and/or retraction of teeth can decrease black triangle effect**

**CLEAR BLUE SMILES™**

# **Step 4: Treatment Estimations**

# Step 4: Treatment Estimations

*Using the Rule of 3's  
you will be able to calculate:*

- Tx Time
- Tx Costs
- Dispensing Protocol

# Aligner Clinical Protocol

*Rule of 3's- The ALIGNER DISPENSING PROTOCOL is based on the functionality of the software.*

- The first 1/3 of the trays are worn for 2 weeks each
- The second 1/3 of the trays are worn for 10 days each
- The last 1/3 of the trays are worn for 7 days each

*\* Only have 3 options based on the common denominator being the number 3*

# Aligner Clinical Protocol

## ***Example: 15 trays***

- 5 trays are worn for 2 weeks each
- 5 trays are worn for 10 days each
- 5 trays are worn for 7 days each

## ***Example: 16 trays***

- 6 trays are worn for 2 weeks each
- 5 trays are worn for 10 days each
- 5 trays are worn for 7 days each

## ***Example: 17 trays***

- 6 trays are worn for 2 weeks each
- 6 trays are worn for 10 days each
- 5 trays are worn for 7 days each

*\*18 trays will end up as 6 for 2 weeks, 6 for 10 days, and 6 for 7 days*

# Estimated Treatment Time

Calculate estimated Tx time based on the initial number of staged models. The number of staged models equals the number of aligner trays to be worn on average 10 days each. Assume 50% of the initial number of trays for a refinement and worn 10 days on average.

## **Total Estimated Tx Time =**

*# of initial trays X 10 days + # of refinement trays X 10 days*

## **Example:**

*18 initial trays X 10 days + 9 refinement trays X 10 days = 270 days or 9 months*

# Treatment Cost

**Estimated Tx Time = 12 months**

**Actual Tx Time= 9 months**

- *Patient is estimated as a 9-12 month Tx time*
- *Use 9-12 month Tx Fee*

**CLEAR BLUE SMILES™**

**SureSmile® Aligner**

**Patient Consult**

# Patient Consult

**Step 1:** Review Tx time

**Step 2:** Review IPR, attachments, SHO, and THO using Staged Models

**Step 3:** Review Orthodontic and Restorative Callouts.

**Step 4:** Review Tx costs and Sign Paperwork

- Clear Aligner Contract
- Orthodontic Informed Consent
- Clear Aligner Patient Partnership Agreement

**CLEAR BLUE SMILES™**

# **Patient Consult: Accessing Staged Models-Tasks**

# 1. Login into SureSmile

Dentsply Sirona

SureSmile®

Log in with your account details

Email address

Password

Login

[Forgot your password?](#)

[Looking to add a new user to your account?](#)

New to SureSmile?  
Click here to create an account

© 2022 OraMetrix. All rights reserved.

[Privacy Policy](#)

# 2. Select Review setup and staged models

AuraSmile Dental

Patient ID  [New Patient](#)

Dr. Brian Gaudreault  
AuraSmile Dental

SureSmile Aligner

Sort by: Task  Show Tasks of: All Types  Tasks for: All  View:

Tasks (4) Patients Shipments Jobs DS CEREC Orders Reports Active Tasks

Flag	Card	Last name	First name	Patient ID	Owner	Item	Task	Due Date	Notes	Setup Approval Date	Status	Deferred To
<input type="checkbox"/>		Walker	Shekeda	O3P3	Douglas W. Voiers, DDS		Order Retainers <input type="checkbox"/>	2022-07-04		2022-06-16	Active	
<input checked="" type="checkbox"/>		Dillon	Sanders	H5Y4	Douglas W. Voiers, DDS		Review setup & staged models	2022-06-30		2022-07-27	Active	
<input type="checkbox"/>		Wayne	Renee	V9T8	Douglas W. Voiers, DDS		Review setup & staged models	2022-06-30		2022-07-20	Active	
<input type="checkbox"/>		Miller	Jeff	G6M8	Douglas W. Voiers, DDS		Review setup & staged models	2022-07-01		2022-07-21	Active	

# Setup and Staging Opens

**CLEAR BLUE SMILES™**

# **Patient Consult: Accessing Staged Models-Patients**

# 1. Login into SureSmile

Dentsply Sirona

SureSmile®

Log in with your account details

Email address

Password

Login

[Forgot your password?](#)

[Looking to add a new user to your account?](#)

New to SureSmile®?  
Click here to create an account

© 2022 OraMetrix. All rights reserved.

[Privacy Policy](#)

# 2. Select Patients

AuraSmile Dental

Patient ID   [New Patient](#)

Dr. Brian Gaudreault  
AuraSmile Dental

SureSmile Aligner

Sort by: Task  Show Tasks of: All Types  Tasks for: All  View:  

Tasks (4) Patients Shipments Jobs DS CEREC Orders Reports  Active Tasks

Flag	Card	Last name	First name	Patient ID	Owner	Item	Task	Due Date	Notes	Setup Approval Date	Status	Deferred To
<input type="checkbox"/>		Walker	Shekeda	O3P3	Douglas W. Voiers, DDS		Order Retainers  	2022-07-04		2022-06-16	Active	
<input checked="" type="checkbox"/>		Dillon	Sanders	H5Y4	Douglas W. Voiers, DDS		Review setup & staged models 	2022-06-30		2022-07-27	Active	
<input type="checkbox"/>		Wayne	Renee	V9T8	Douglas W. Voiers, DDS		Review setup & staged models 	2022-06-30		2022-07-20	Active	
<input type="checkbox"/>		Miller	Jeff	G6M8	Douglas W. Voiers, DDS		Review setup & staged models 	2022-07-01		2022-07-21	Active	

# 3. Select Setup & Staging

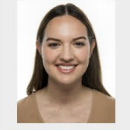
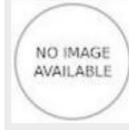
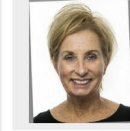
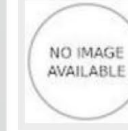
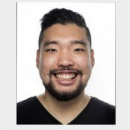
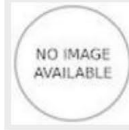
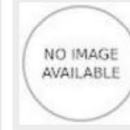
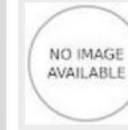
Tasks Patients (57) Shipments Jobs Reports ?

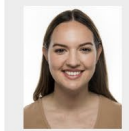
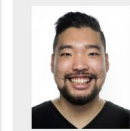
Sort by: Modification ... Patients for: All Show: Active Patien... View: [List Icon] [Grid Icon]

 ID: R3F3	 ID: E8J5	 ID: W4X4	 ID: N4G6
 ID: S6X2	 ID: T2X7	 ID: K4H6	 ID: S7H8
 ID: R3E7	 ID: L6K9	 ID: K8J7	 ID: Y9F9

A red arrow points to the patient card for Lee, Brian.

# Setup and Staging Opens
